

Geo-Tagged Photographs of Classrooms

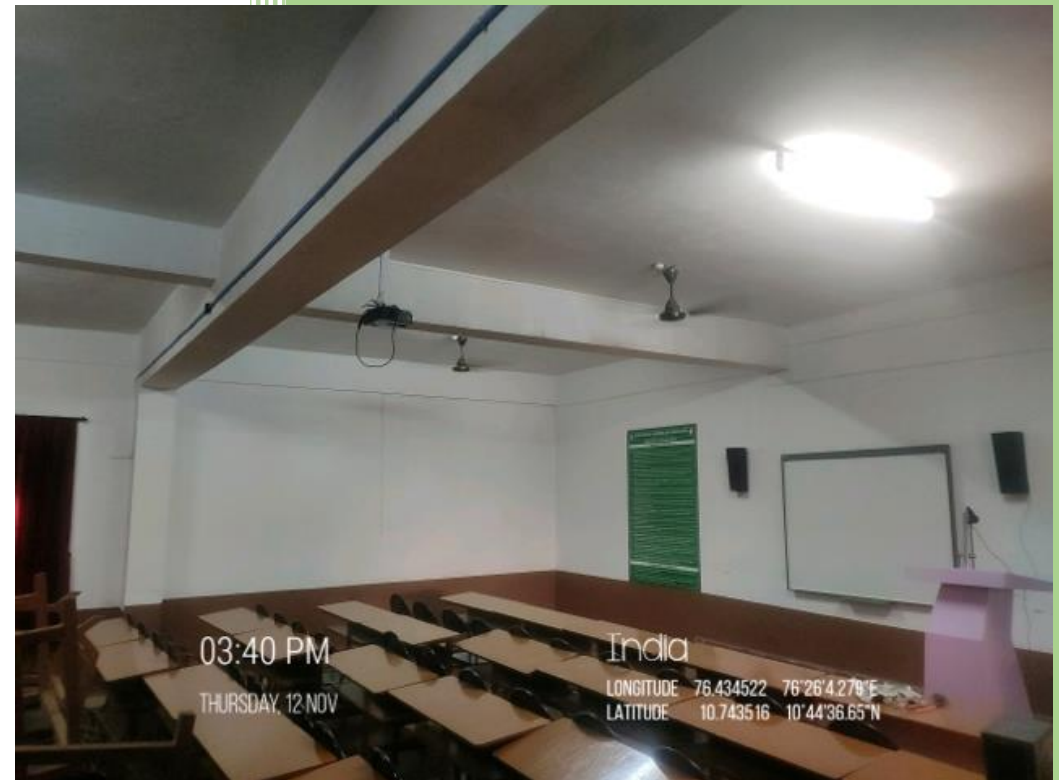

Table of Contents

<u>SL. No.</u>	<u>Title</u>	<u>Page No.</u>
1	<u>Certificate from Head of the Institution</u>	2
2	<u>Percentage of classrooms with ICT facilities</u>	4
3	<u>List of Classrooms with ICT facilities</u>	6
4	<u>Geo-Tagged Photographs</u>	11
5	<u>Invoices</u>	66
6	<u>Stock Register</u>	72

Certificate from **Head of the Institution**



Nehru College of Engineering and Research Centre

NAAC ACCREDITED

(AN ISO 9001 : 2015 CERTIFIED INSTITUTION)
Approved by AICTE, New Delhi
& Affiliated to APJ AbdulKalam Technological University (KTU)



DECLARATION

4.1.3 Percentage of Classroom and Seminar halls with ICT enabled facilities such as Smart Class LMS etc.

This is to certify that, at Nehru College of engineering & Research Centre, out of 61 Classrooms mentioned below, including Seminar halls & Smart Class rooms, 46 Classrooms are enabled with ICT facilities.

Percentage of ICT enabled Classrooms = 88.52%



PRINCIPAL
Nehru College of
Engineering and Research Centre
Pampady, Thiruvilwamala, Thrissur Dist.
Pin - 680 597 Kerala

(Sponsors : Nehru College of Educational and Charitable Trust)

College Campus : Nila Gardens, Pampady, Near Lakkidi Rly. Station, Thiruvilwamala, Thrissur (Dist), Kerala - 680 588
Tel / Fax : +91 4884 - 282070, 284000. E-mail : office@ncerc.ac.in, admissions@ncerc.ac.in, web : www.ncerc.ac.in



Percentage of ICT enabled classes

Total number of Classrooms = **61**
Total number of Classrooms with ICT facilities = **54**
Percentage of Classrooms with ICT = **(54/61) x 100**
= **88.52%**

List of Classrooms with **ICT facilities**

Sl no	Building	Floor	Room number	Type	Type of ICT facility
1	Bhaskara	Ground	111	Classroom	Wi-Fi, LCD Projector
2	Bhaskara	Ground	112	Classroom	Wi-Fi, LCD Projector
3	Bhaskara	First	202	Classroom	Wi-Fi, LCD Projector
4	Bhaskara	First	203	Classroom	Wi-Fi, LCD Projector
5	Bhaskara	First	204	Classroom	Wi-Fi, LCD Projector
6	Bhaskara	First	205	Classroom	Wi-Fi, LCD Projector
7	Bhaskara	First	207	Classroom	Wi-Fi, LCD Projector
8	Bhaskara	First	208	Classroom	Wi-Fi, LCD Projector
9	Bhaskara	First	211	Classroom	Wi-Fi, LCD Projector
10	Bhaskara	First	212	Classroom	Wi-Fi, LCD Projector
11	Bhaskara	Second	307	Classroom	Wi-Fi, LCD Projector
12	Bhaskara	Second	308	Classroom	Wi-Fi, LCD Projector
13	Bhaskara	Second	311	Classroom	Wi-Fi, LCD Projector
14	Bhaskara	Second	312	Classroom	Wi-Fi, LCD Projector
15	Aryabhata	Ground	101	Classroom	Wi-Fi, LCD Projector

SI no	Building	Floor	Room number	Type	Type of ICT facility
16	Aryabhata	Ground	102	Classroom	Wi-Fi, LCD Projector
17	Aryabhata	Ground	103	Classroom	Wi-Fi, LCD Projector
18	Aryabhata	Ground	113	Classroom	Wi-Fi, LCD Projector
19	Aryabhata	Ground	114	Classroom	Wi-Fi, LCD Projector
20	Aryabhata	Ground	115	Smart Classroom	Wi-Fi, LAN, LCD Projector, Smartboard, PA System
21	Aryabhata	First	201	Classroom	Wi-Fi, LCD Projector
22	Aryabhata	First	202	Classroom	Wi-Fi, LCD Projector
23	Aryabhata	First	203	Classroom	Wi-Fi, LCD Projector
24	Aryabhata	First	216	Classroom	Wi-Fi, LCD Projector
25	Aryabhata	First	218	Smart Classroom	Wi-Fi, LCD Projector, Smartboard, PA System
26	Aryabhata	First	228	Classroom	Wi-Fi, LCD Projector
27	Aryabhata	First	229	Smart Classroom	Wi-Fi, LCD Projector, Smartboard, PA System
28	Aryabhata	Second	301	Smart Classroom	Wi-Fi, LCD Projector, Smartboard, PA System
29	Aryabhata	Second	302	Classroom	Wi-Fi, LCD Projector
30	Aryabhata	Second	303	Classroom	Wi-Fi, LCD Projector
31	Aryabhata	Second	316	Classroom	Wi-Fi, LCD Projector
32	Aryabhata	Second	317	Classroom	Wi-Fi, LCD Projector

SI no	Building	Floor	Room number	Type	Type of ICT facility
33	Aryabhata	Second	317A	Classroom	Wi-Fi, LCD Projector
34	Aryabhata	Second	318	Classroom	Wi-Fi, LCD Projector
35	Aryabhata	Second	331	Classroom	Wi-Fi, LCD Projector
36	Aryabhata	Second	332	Classroom	Wi-Fi, LCD Projector
37	Aryabhata	Second	333	Classroom	Wi-Fi, LCD Projector
38	Aryabhata	Third	401	Classroom	Wi-Fi, LCD Projector
39	Aryabhata	Third	402	Classroom	Wi-Fi, LCD Projector
40	Aryabhata	Third	403	Classroom	Wi-Fi, LCD Projector
41	Aryabhata	Third	416	Smart Classroom	Wi-Fi, LCD Projector, Smartboard, PA System
42	Aryabhata	Third	418	Classroom	Wi-Fi, LCD Projector
43	Aryabhata	Third	433	Classroom	Wi-Fi, LCD Projector
44	Aryabhata	Third	434	Classroom	Wi-Fi, LCD Projector
45	Aryabhata	Third	435	Smart Classroom	Wi-Fi, LCD Projector, Smartboard, PA System
46	Aryabhata	Fourth	501	Seminar Hall	Wi-Fi, LCD Projector, PA System
47	Aryabhata	Fourth	504	Seminar Hall	Wi-Fi, LCD Projector, PA System
48	Aryabhata	Fourth	505	Classroom	Wi-Fi, LCD Projector
49	Aryabhata	Fourth	505A	Classroom	Wi-Fi, LCD Projector

Sl no	Building	Floor	Room number		Type of ICT facility
50	Aryabhata	Fourth	506	Seminar Hall	Wi-Fi, LCD Projector, PA System
51	Aryabhata	Fourth	509	Classroom	Wi-Fi, LCD Projector
52	Kapila	Ground	LH1	Classroom	Wi-Fi, LCD Projector
53	Kapila	Ground	SEMINAR HALL 1	Seminar Hall	Wi-Fi, LCD Projector, PA system
54	Kapila	Ground	SEMINAR HALL 2	Seminar Hall	Wi-Fi, LCD Projector, PA system

List of remaning classes

55	Bhaskara	Second	302	Classroom	Wi-Fi
56	Bhaskara	Second	303	Classroom	Wi-Fi
57	Bhaskara	Second	304	Classroom	Wi-Fi
58	Bhaskara	Second	305	Classroom	Wi-Fi
59	Kapila	First	LH2	Classroom	Wi-Fi
60	Kapila	Second	LH4	Classroom	Wi-Fi
61	Kapila	Second	LH5	Classroom	Wi-Fi

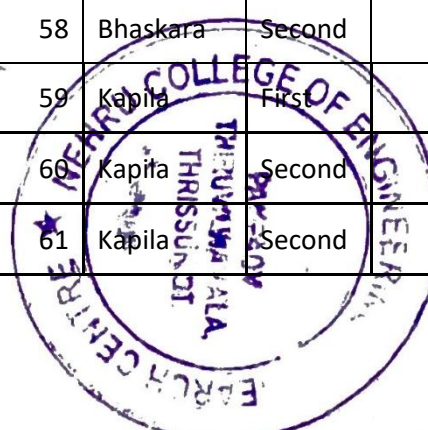

[Handwritten signature]

PRINCIPAL
 Nehru College of
 Engineering and Research Centre
 Paappady Thiruvilwamala, Thiruvananthapuram
 Pin 680 597 Kerala

Geo-Tagged Photographs

Building	Bhaskara
Floor	Ground
Room No.	111
ICT Facility	Wi-Fi, LCD Projector

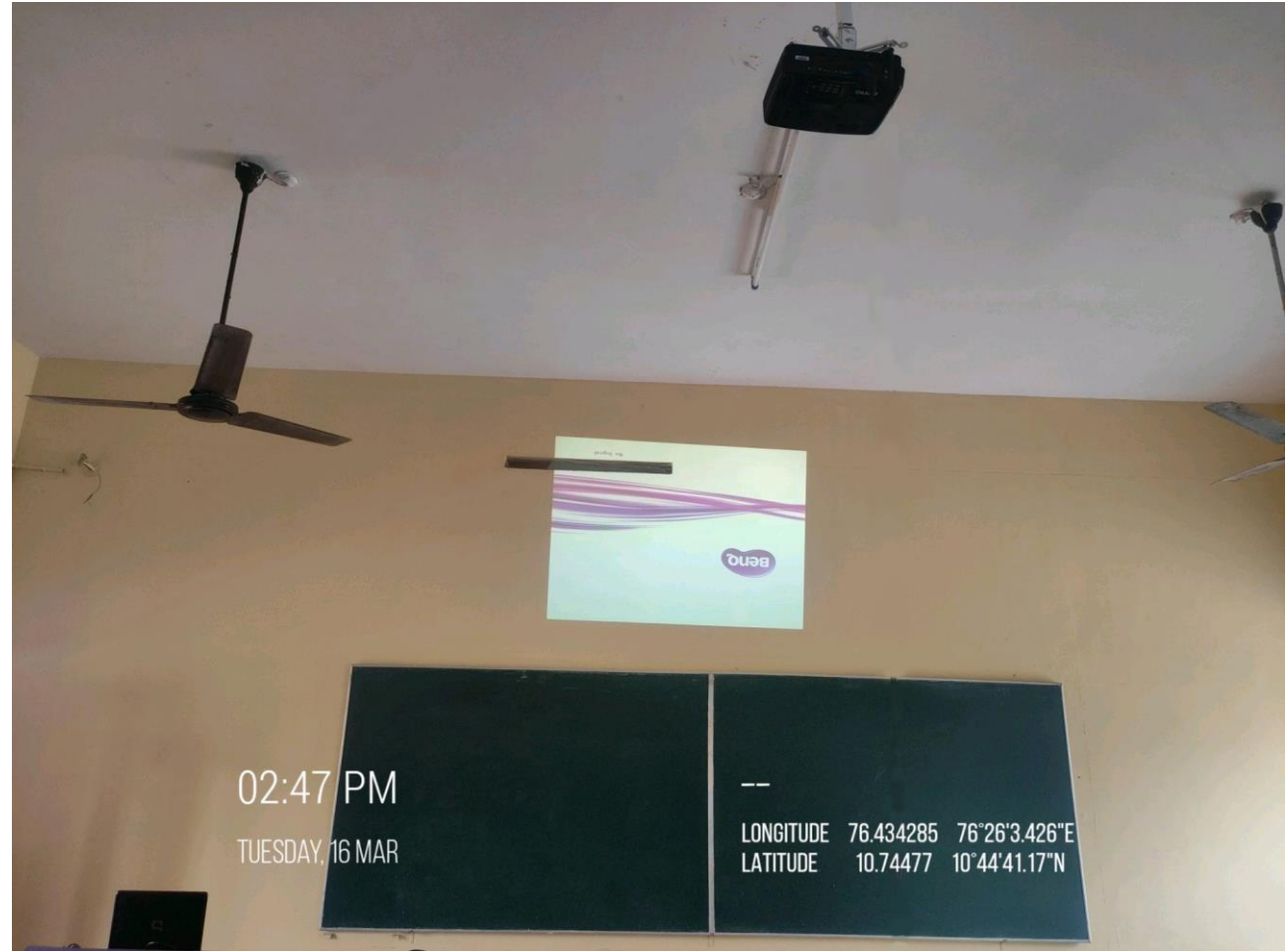
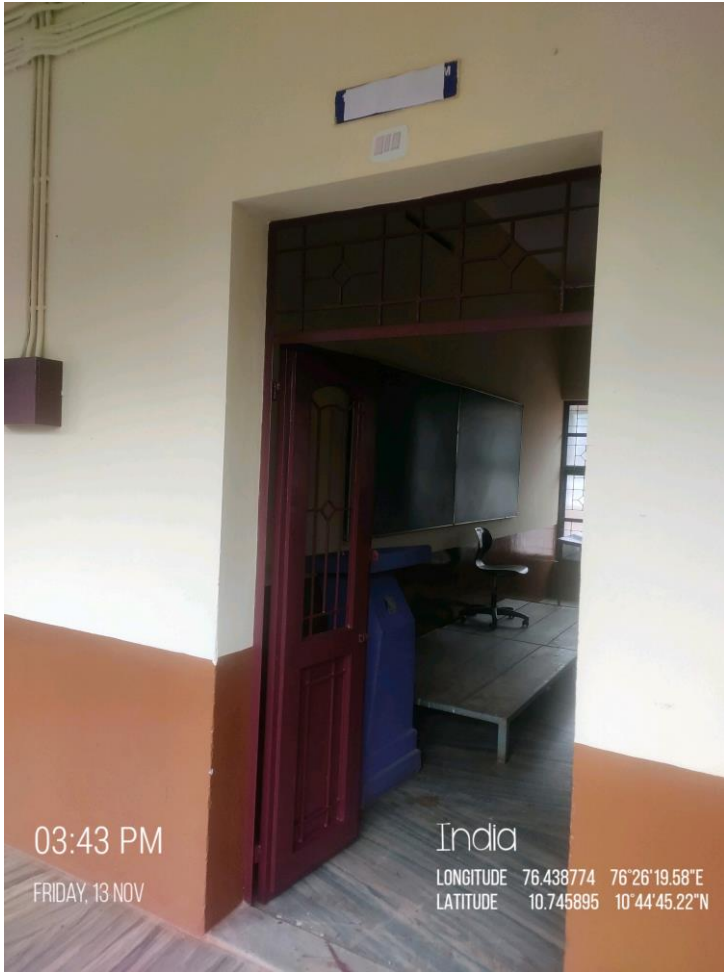

Building	Bhaskara
Floor	Ground
Room No.	112
ICT Facility	Wi-Fi, LCD Projector

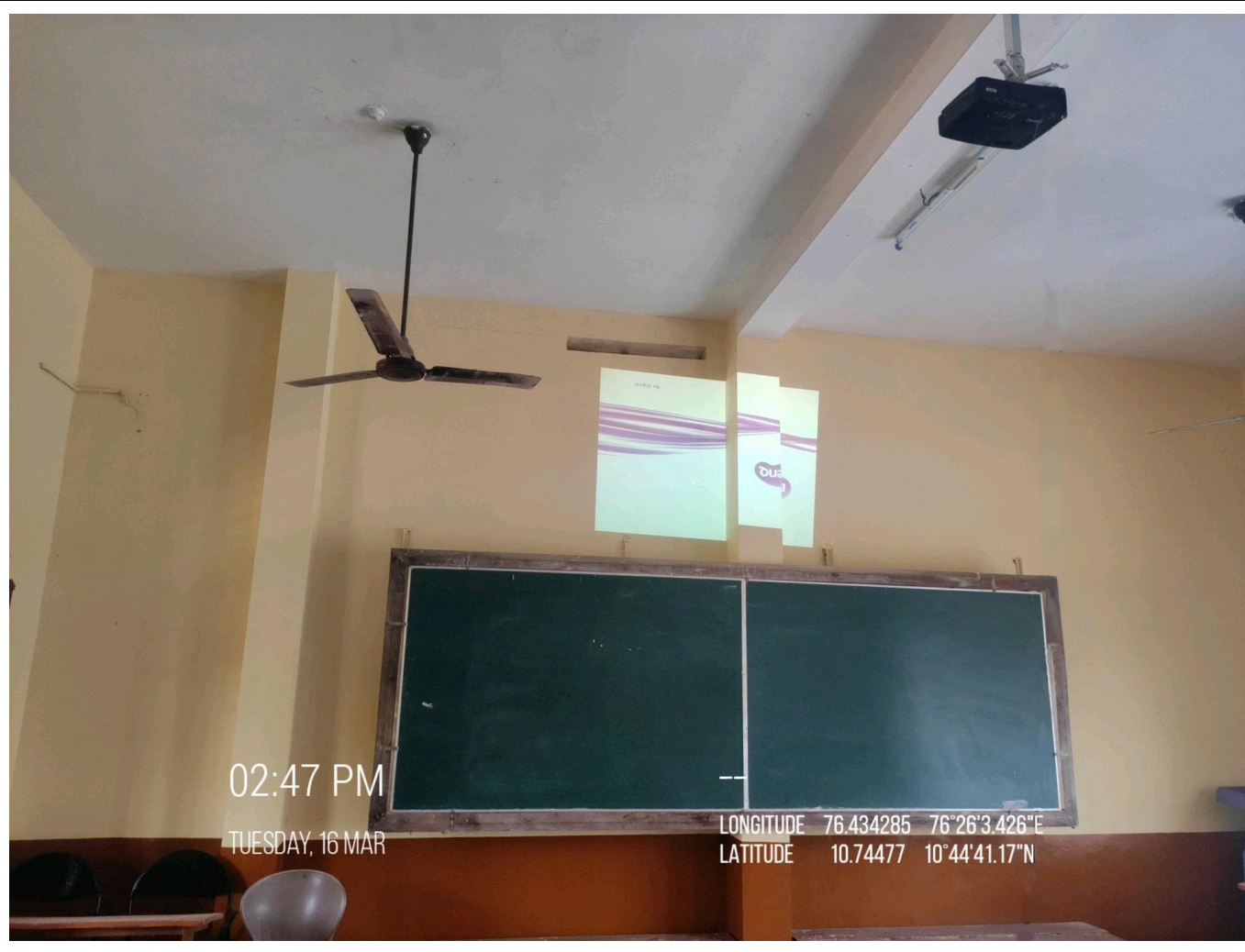
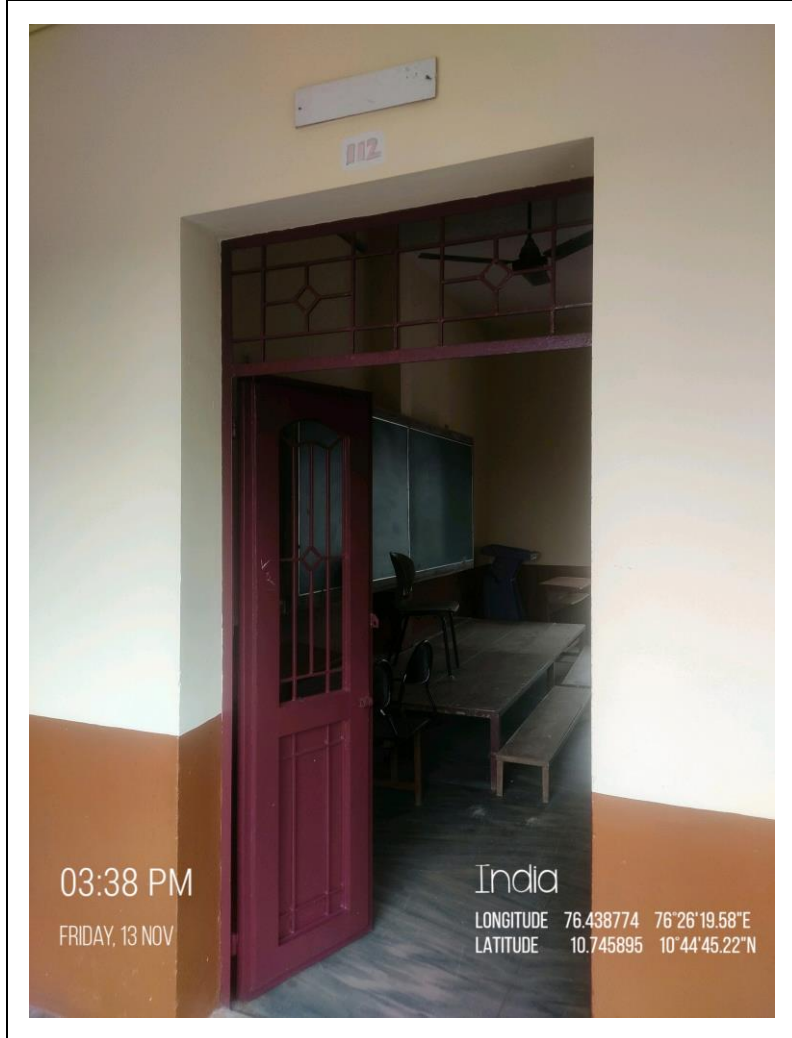

Building	Bhaskara
Floor	First
Room No.	202
ICT Facility	Wi-Fi, LCD Projector

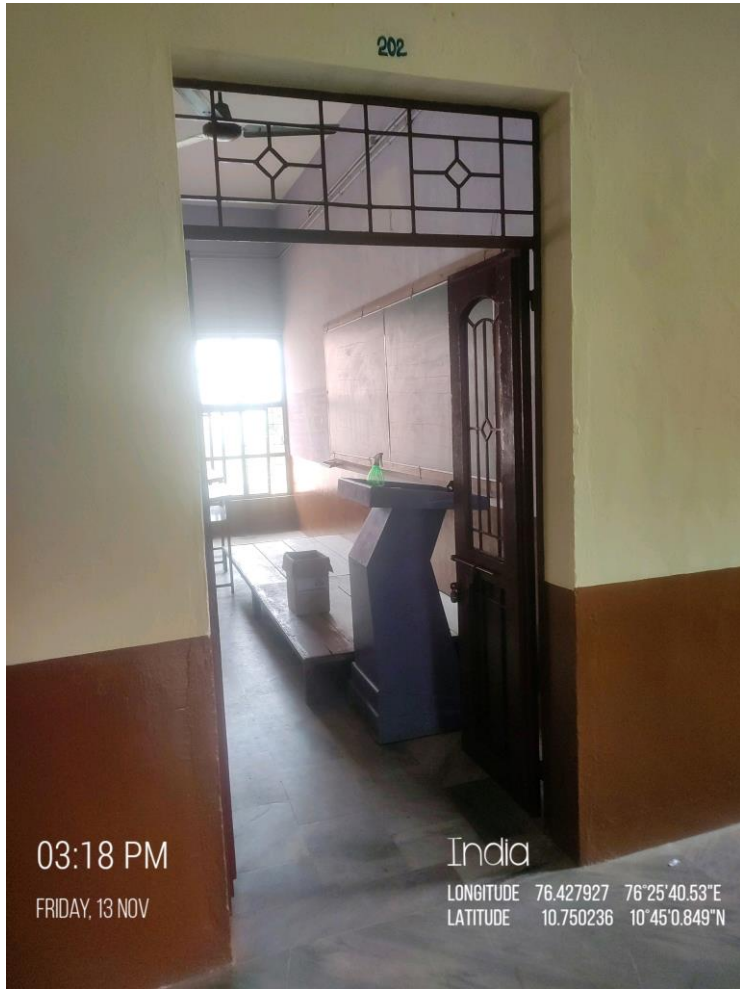

Building	Bhaskara
Floor	First
Room No.	203
ICT Facility	Wi-Fi, LCD Projector

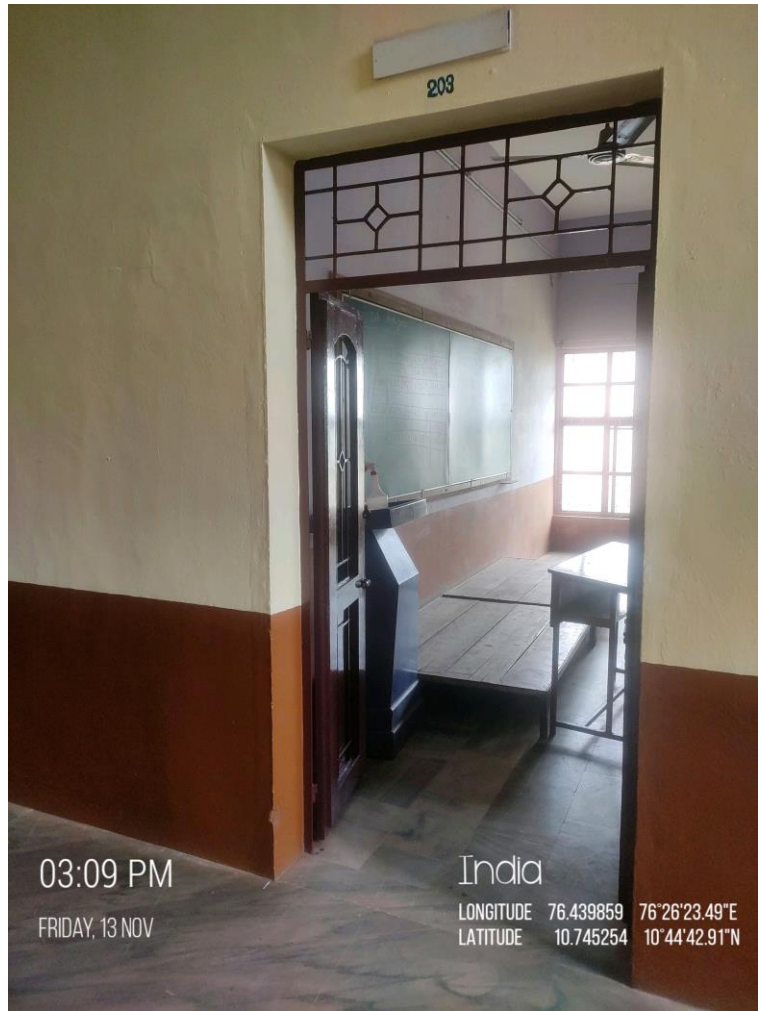

03:09 PM

FRIDAY, 13 NOV

India

LONGITUDE 76.439859 76°26'23.49"E
 LATITUDE 10.745254 10°44'42.91"N



02:58 PM

TUESDAY, 16 MAR

India

LONGITUDE 76.434285 76°26'3.426"E
 LATITUDE 10.74477 10°44'41.17"N

Building	Bhaskara
Floor	First
Room No.	204
ICT Facility	Wi-Fi, LCD Projector

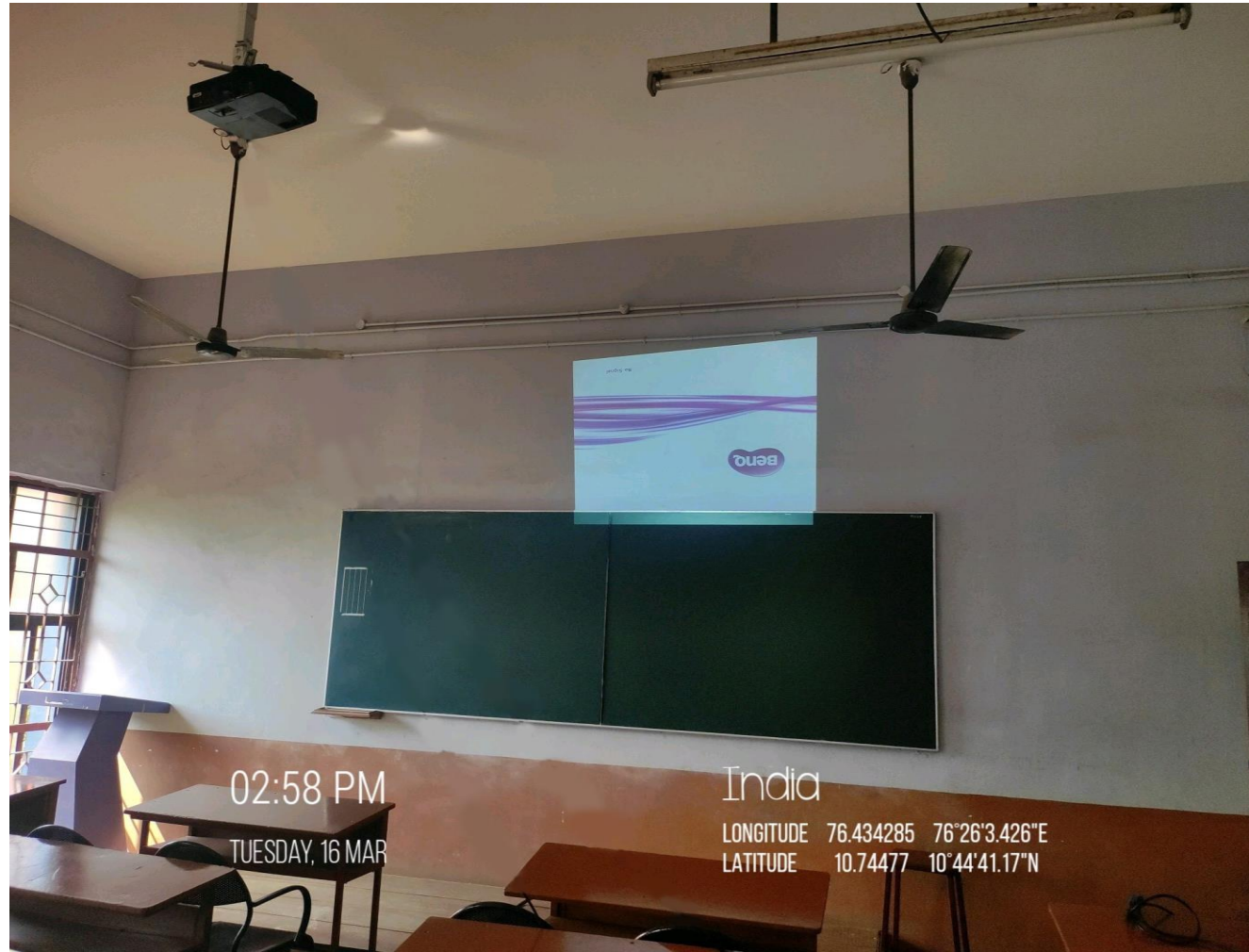
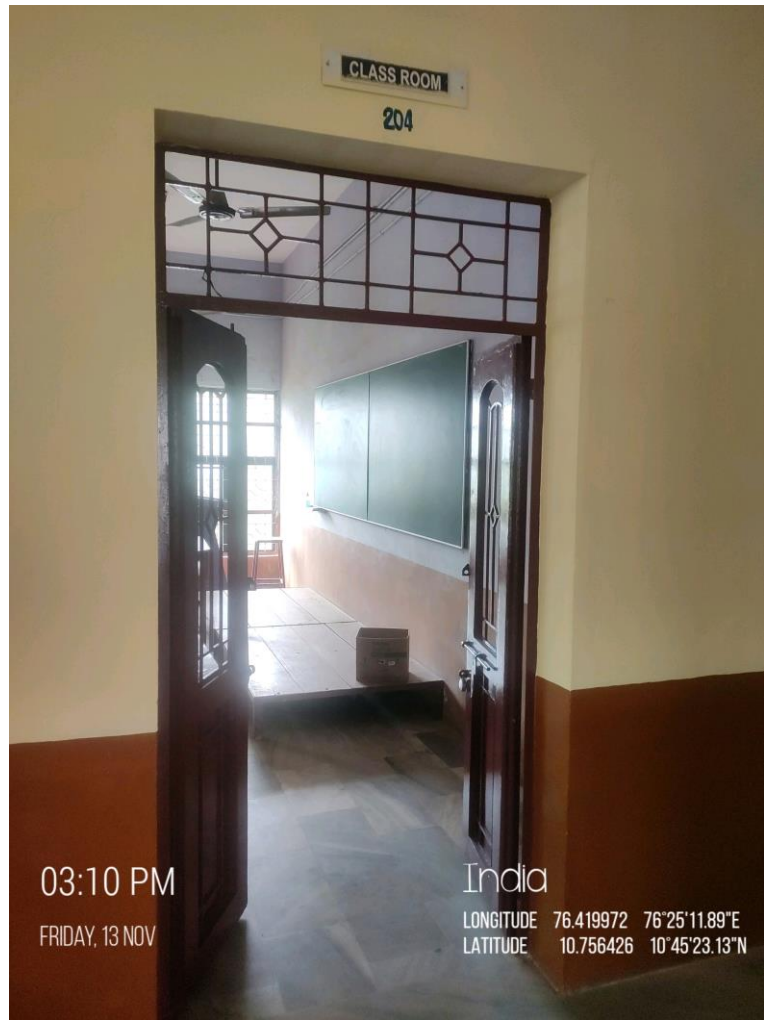

Building	Bhaskara
Floor	First
Room No.	205
ICT Facility	Wi-Fi, LCD Projector

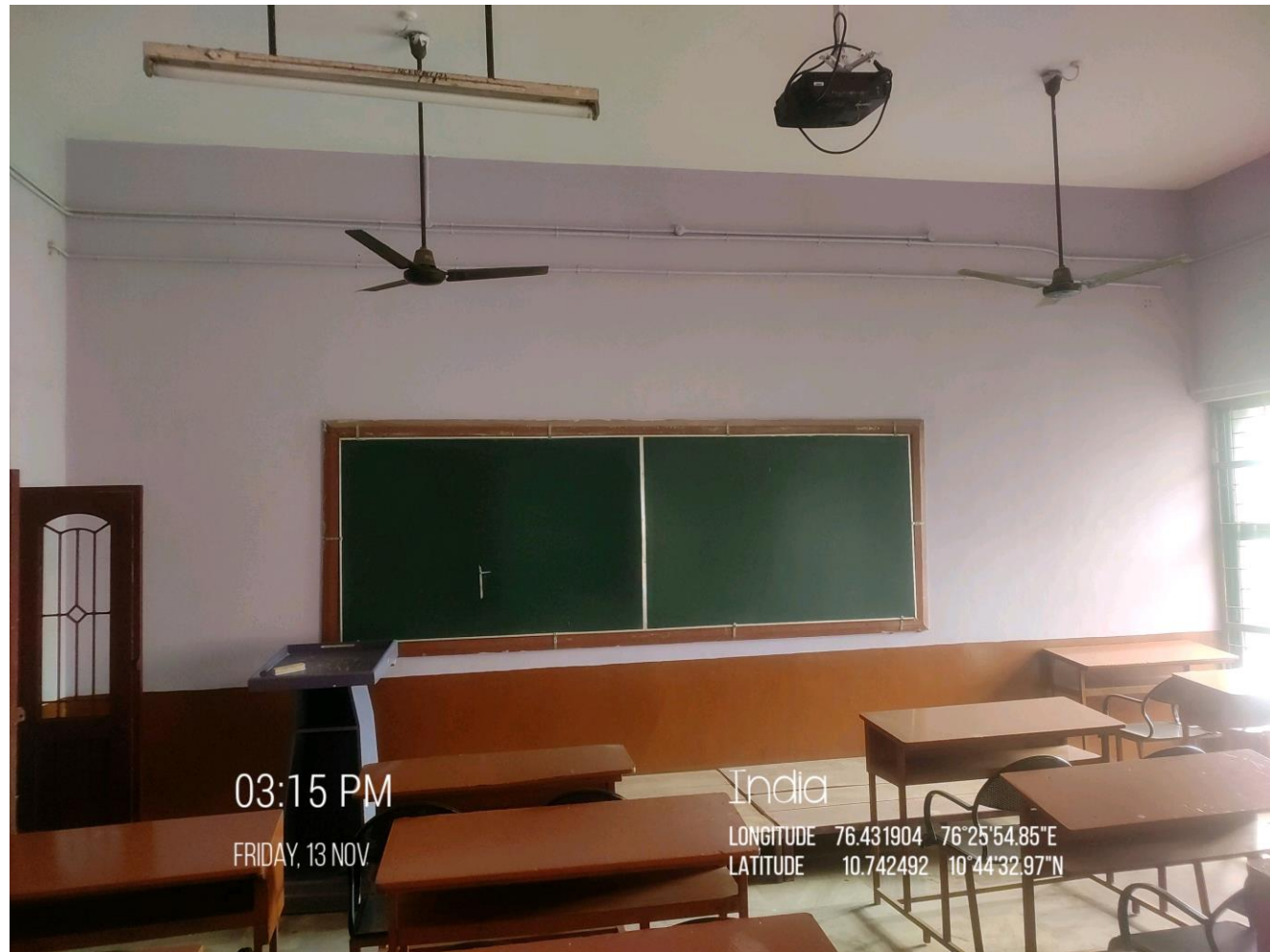
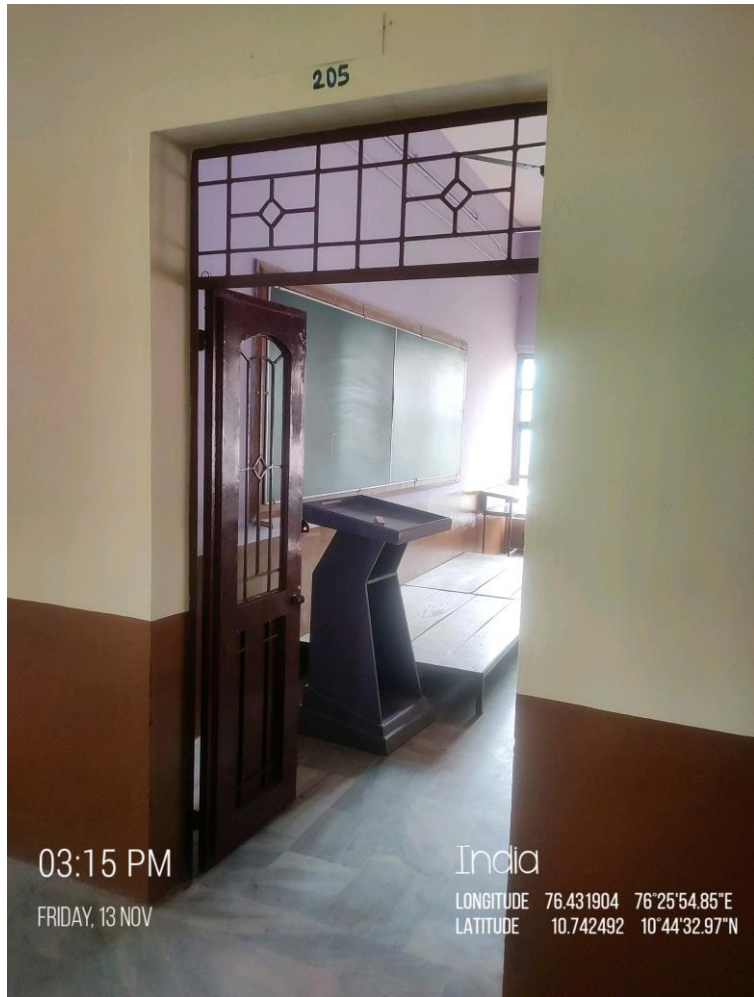

Building	Bhaskara
Floor	First
Room No.	207
ICT Facility	Wi-Fi, LCD Projector

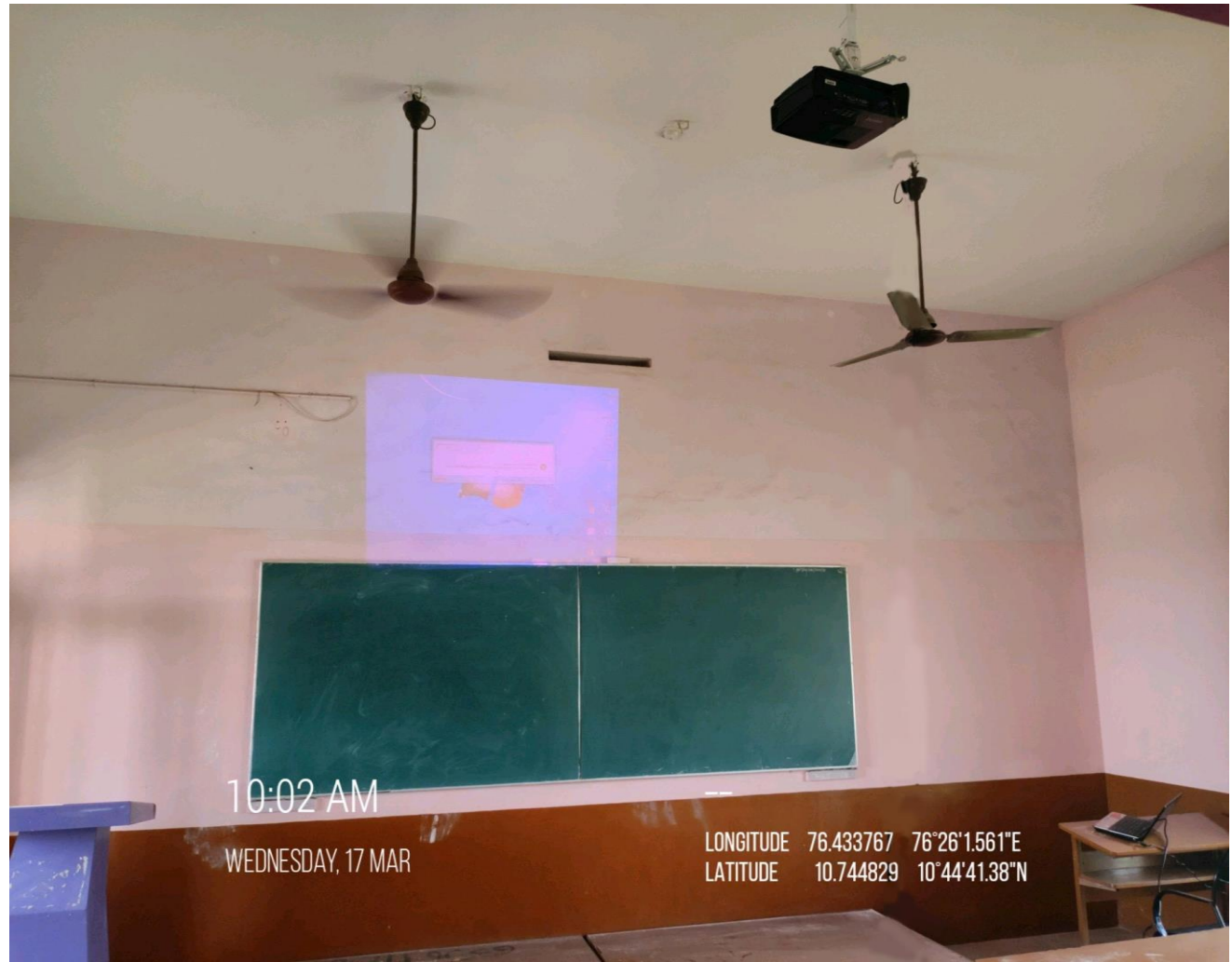
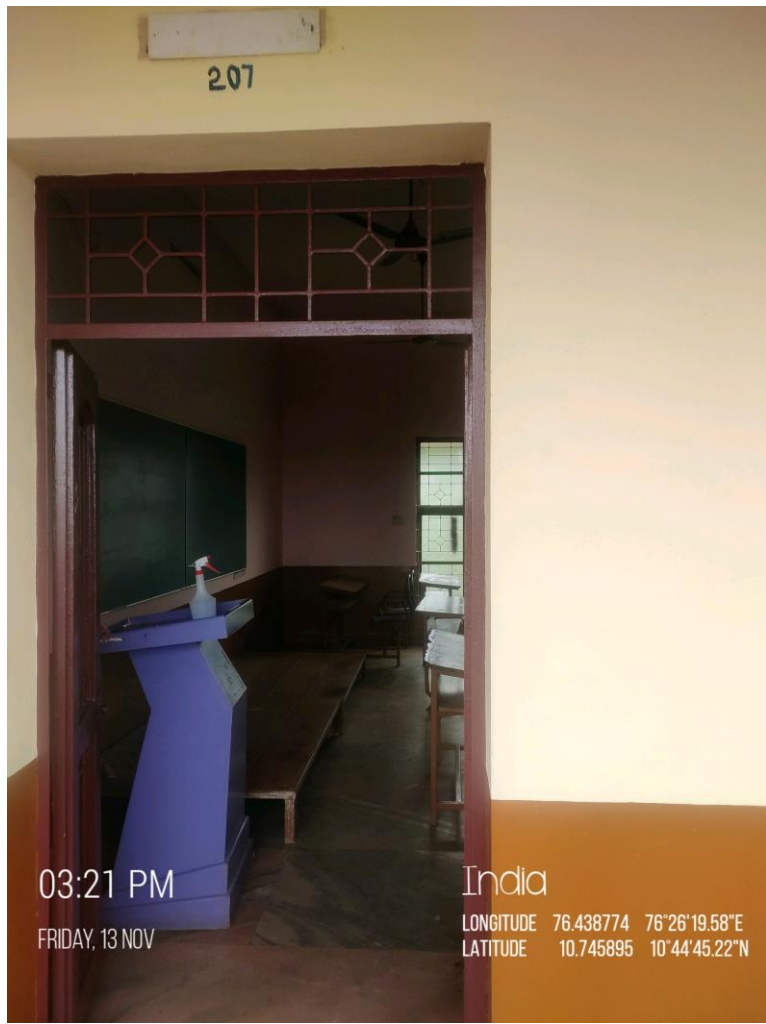

Building	Bhaskara
Floor	First
Room No.	208
ICT Facility	Wi-Fi, LCD Projector

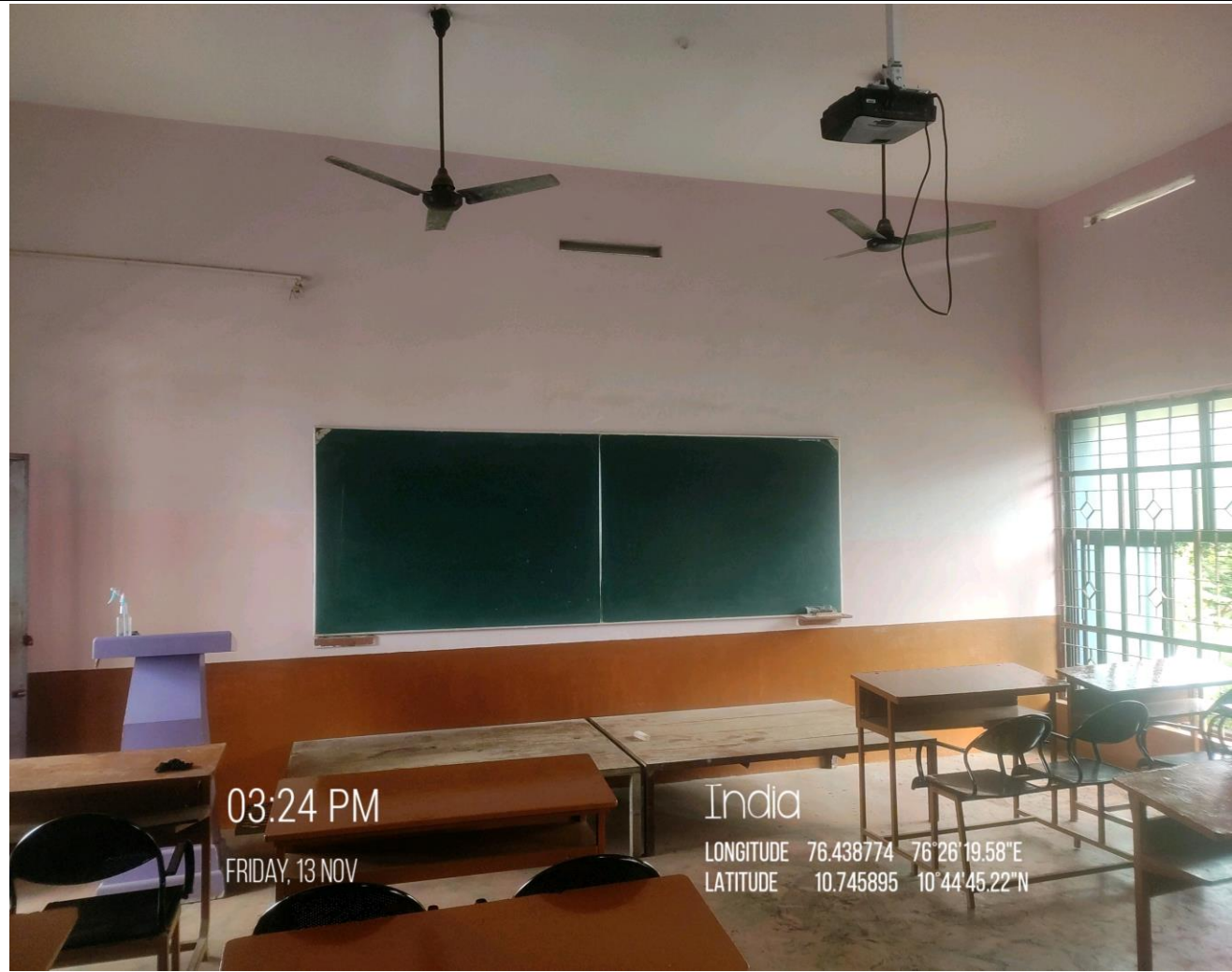
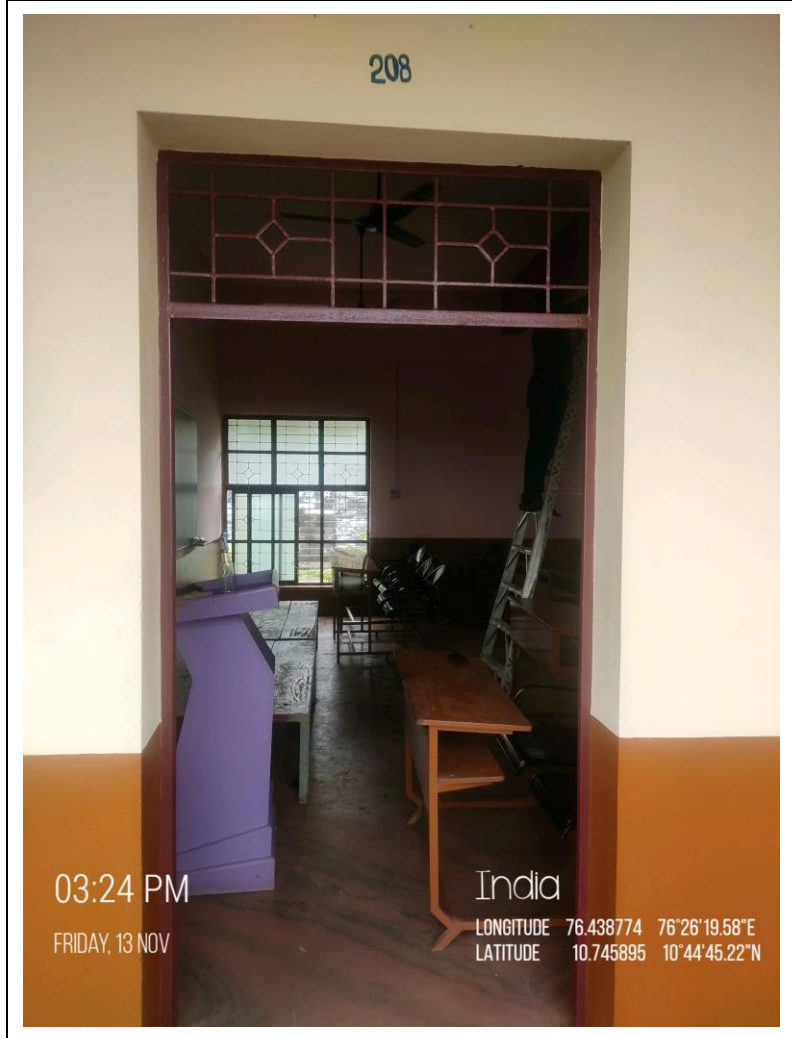

Building	Bhaskara
Floor	First
Room No.	211
ICT Facility	Wi-Fi, LCD Projector

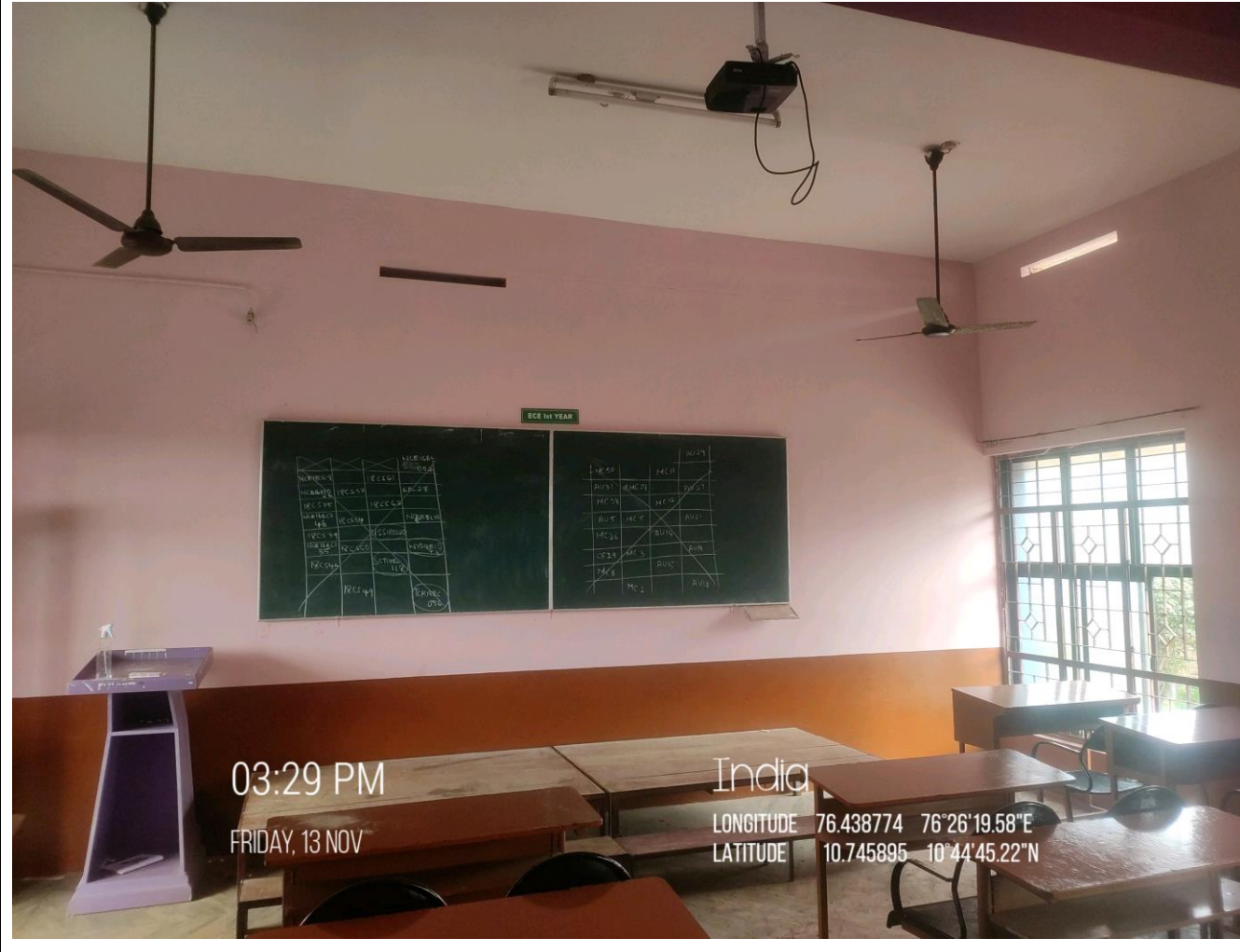
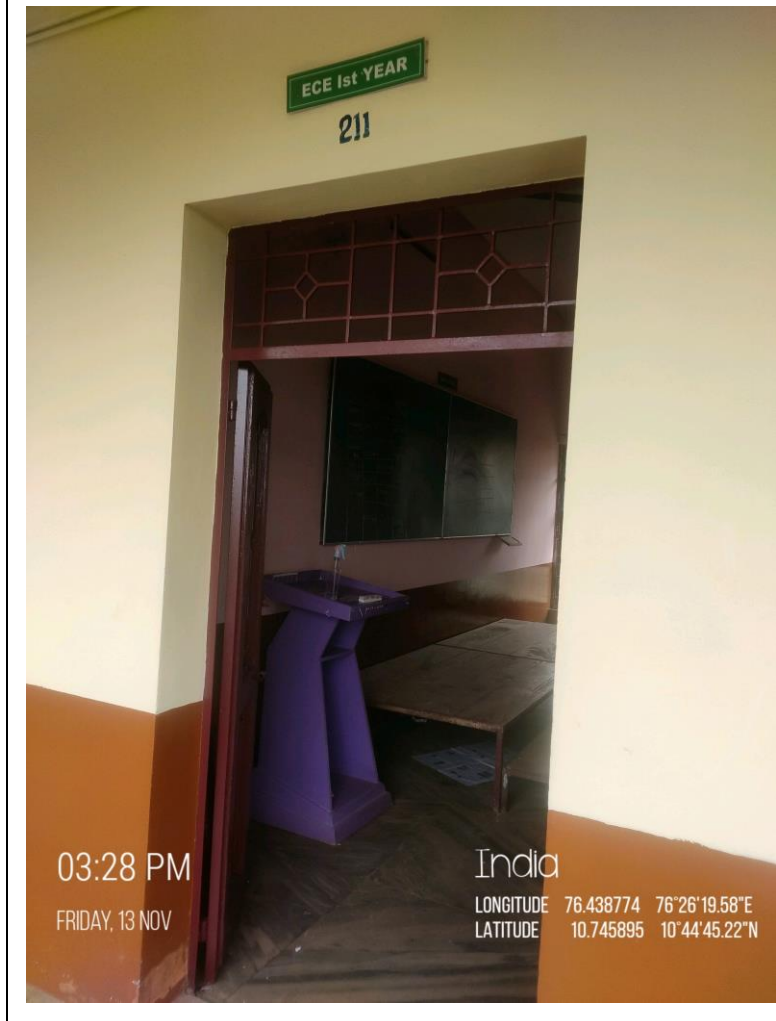

Building	Bhaskara
Floor	First
Room No.	212
ICT Facility	Wi-Fi, LCD Projector

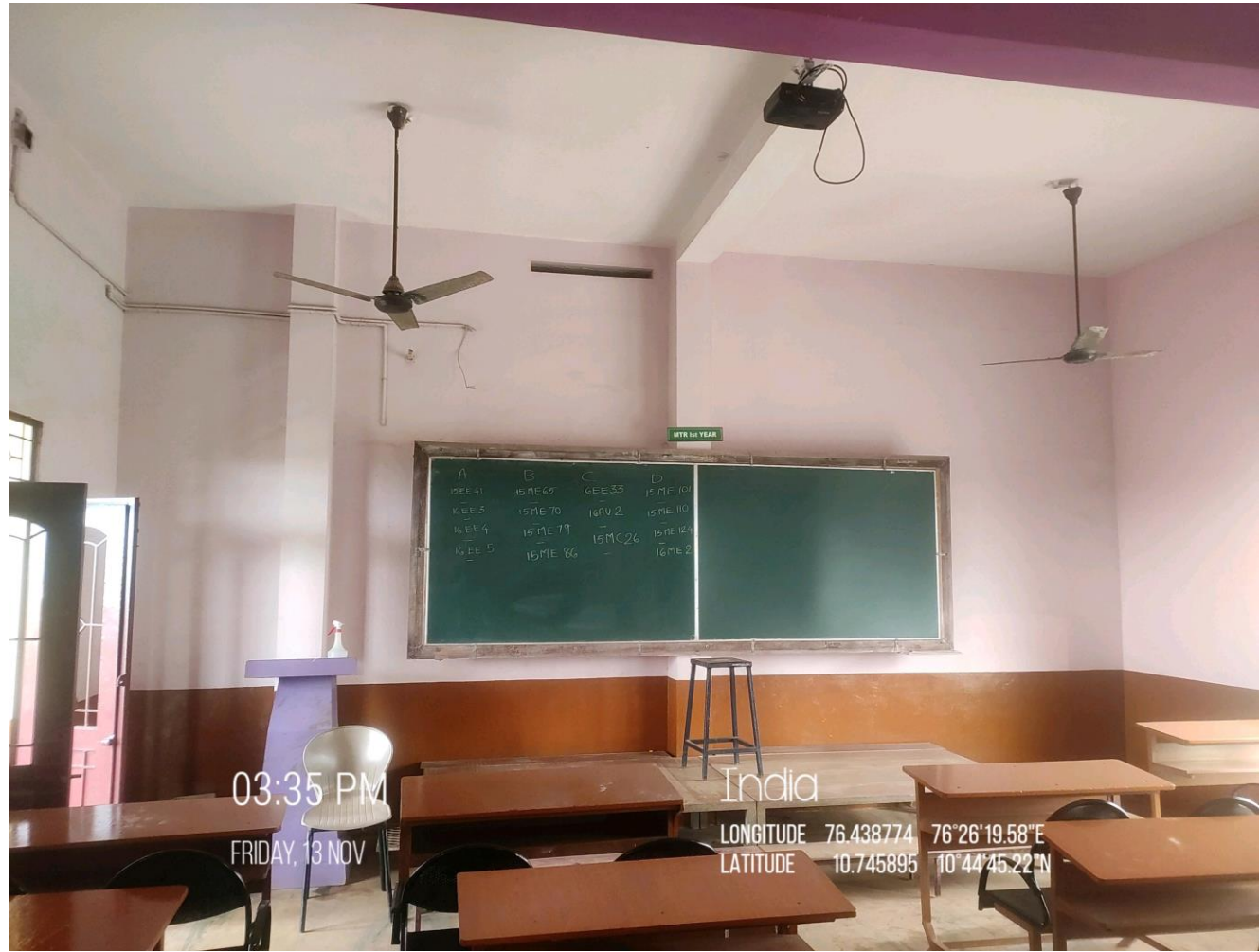
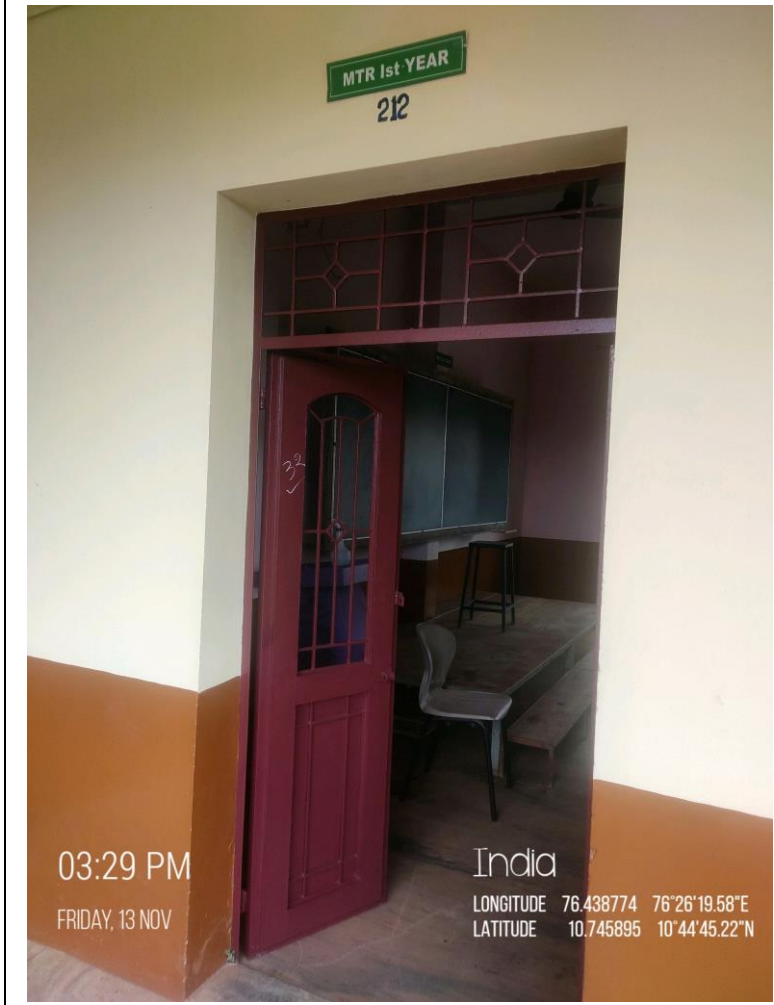

Building	Bhaskara
Floor	Second
Room No.	307
ICT Facility	Wi-Fi, LCD Projector

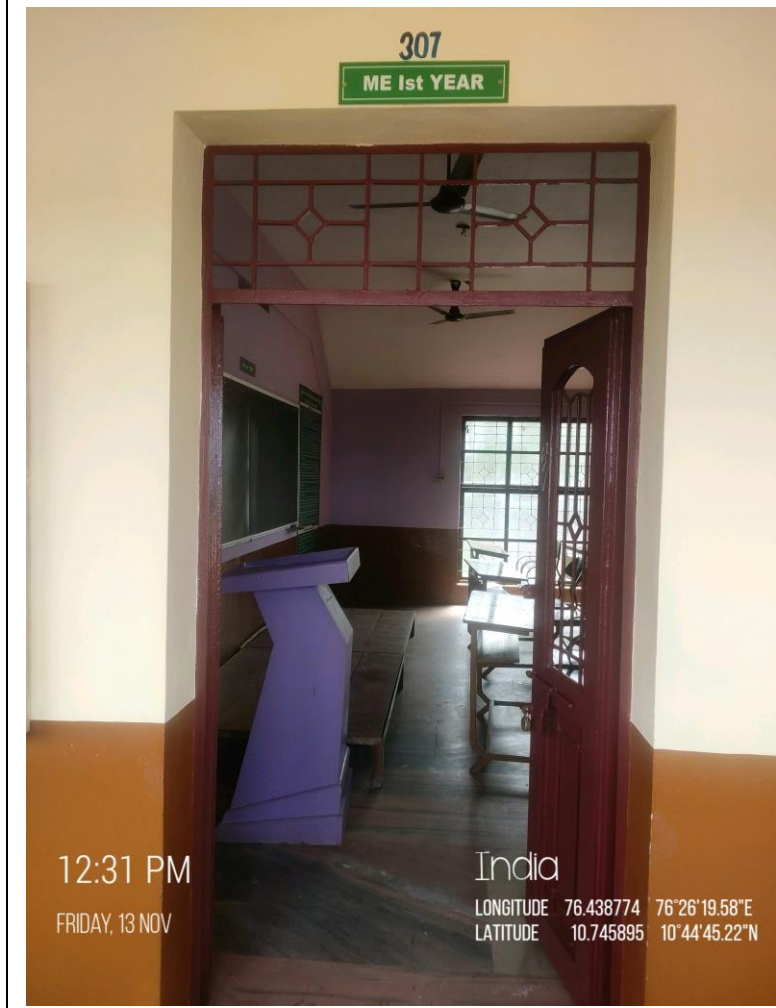

Building	Bhaskara
Floor	Second
Room No.	308
ICT Facility	Wi-Fi, LCD Projector

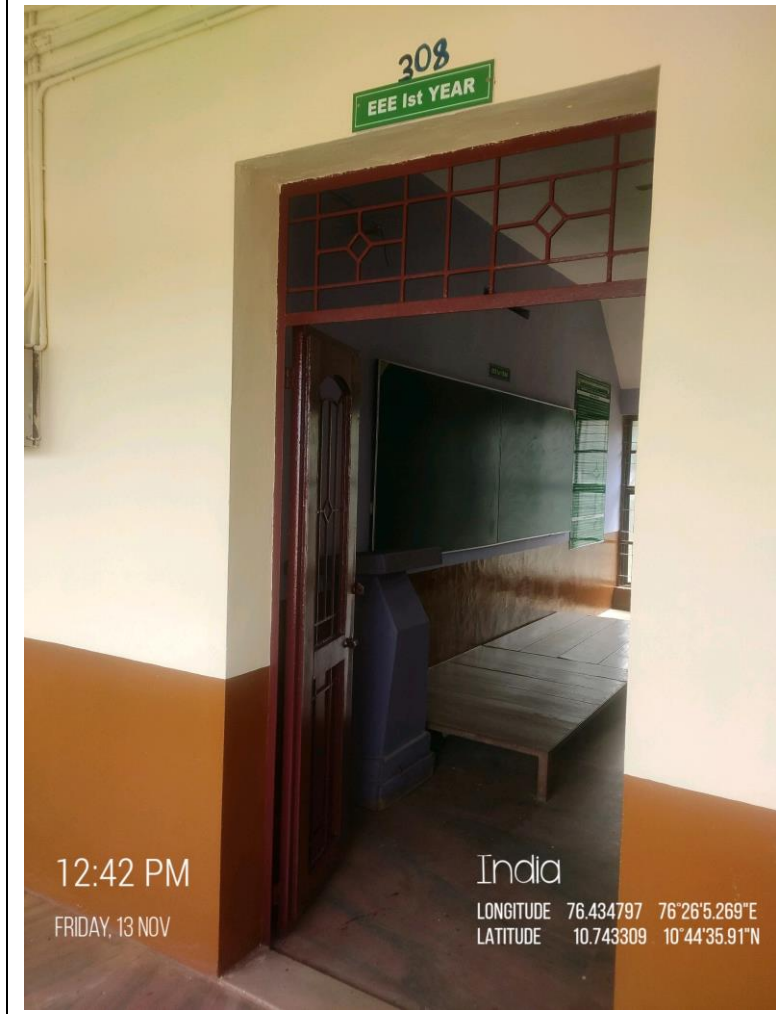

Building	Bhaskara
Floor	Second
Room No.	311
ICT Facility	Wi-Fi, LCD Projector

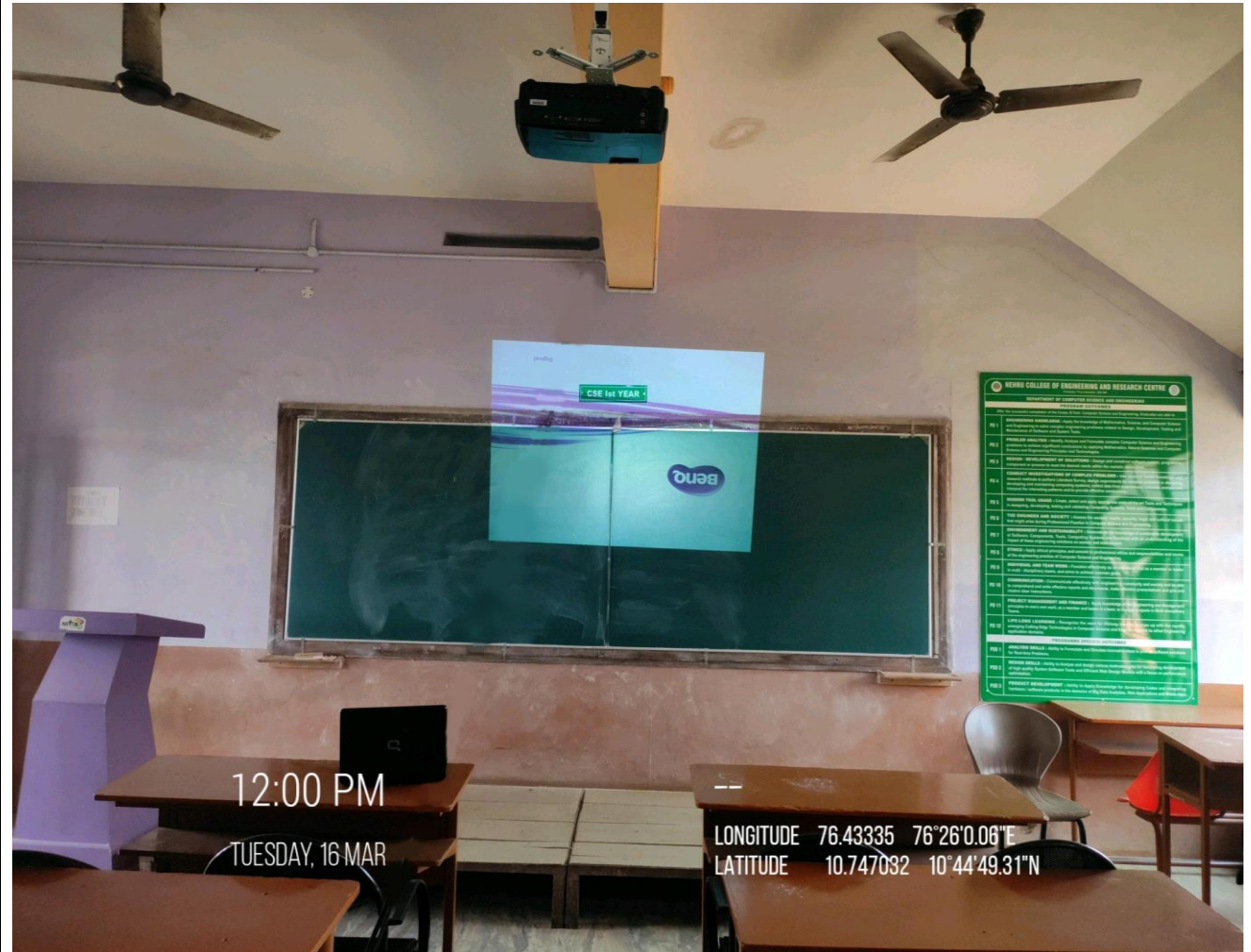
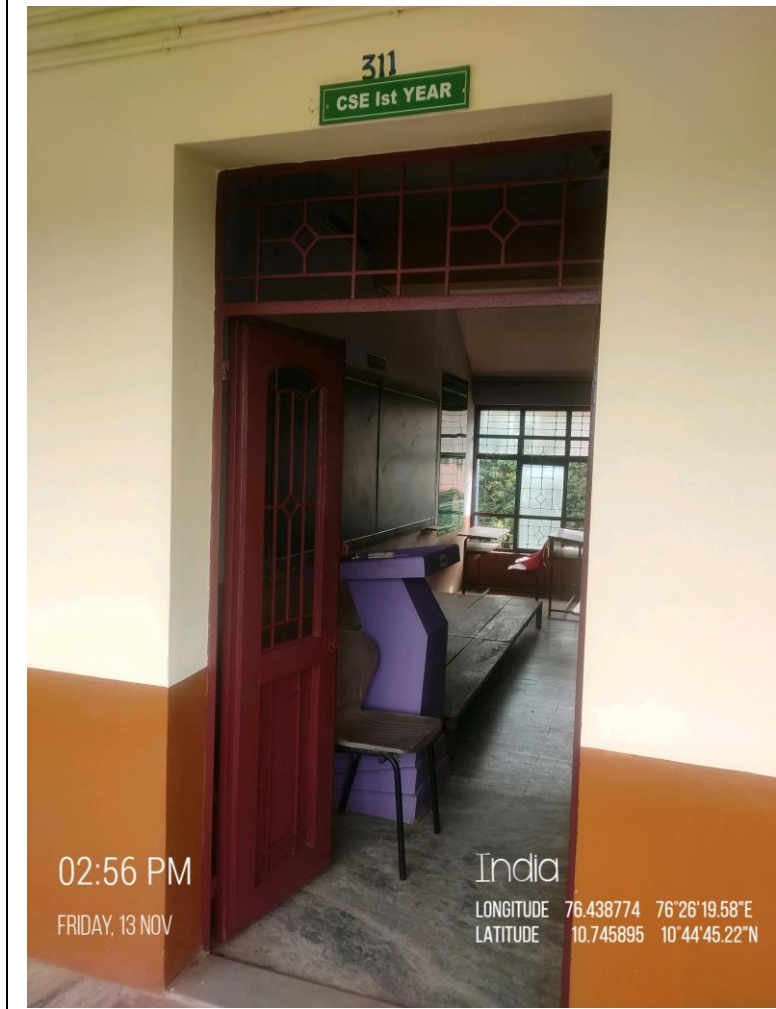

Building	Bhaskara
Floor	Second
Room No.	312
ICT Facility	Wi-Fi, LCD Projector

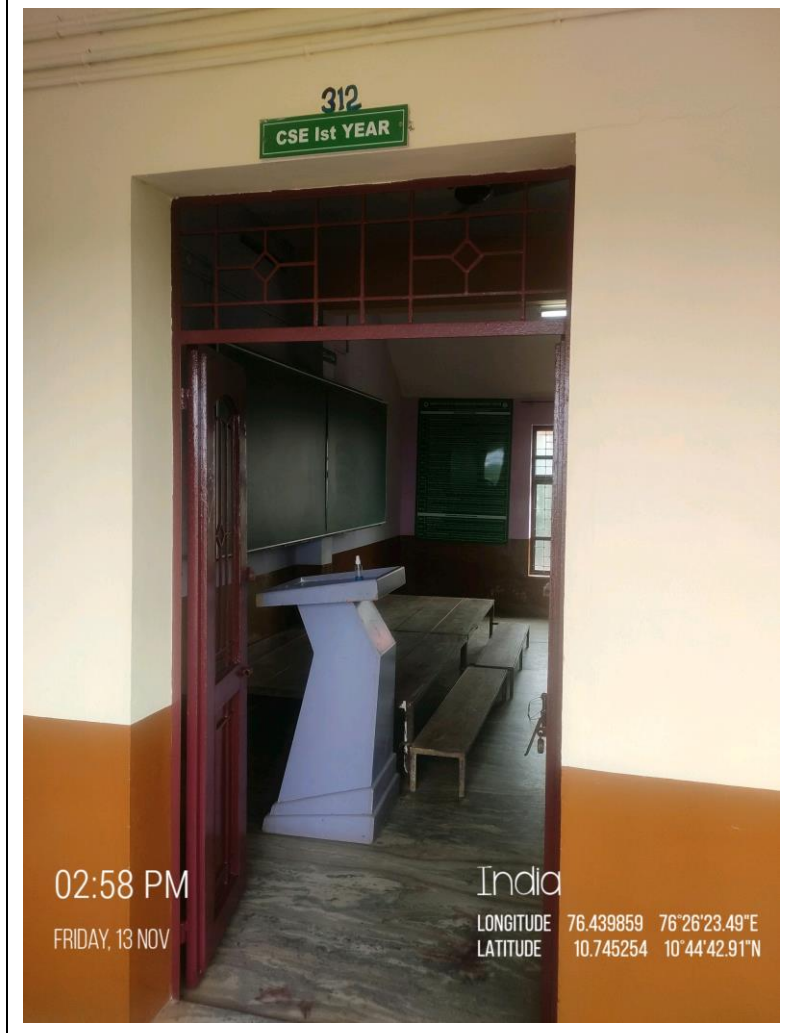

Building	Aryabhata
Floor	Ground
Room No.	101
ICT Facility	Wi-Fi, LCD Projector

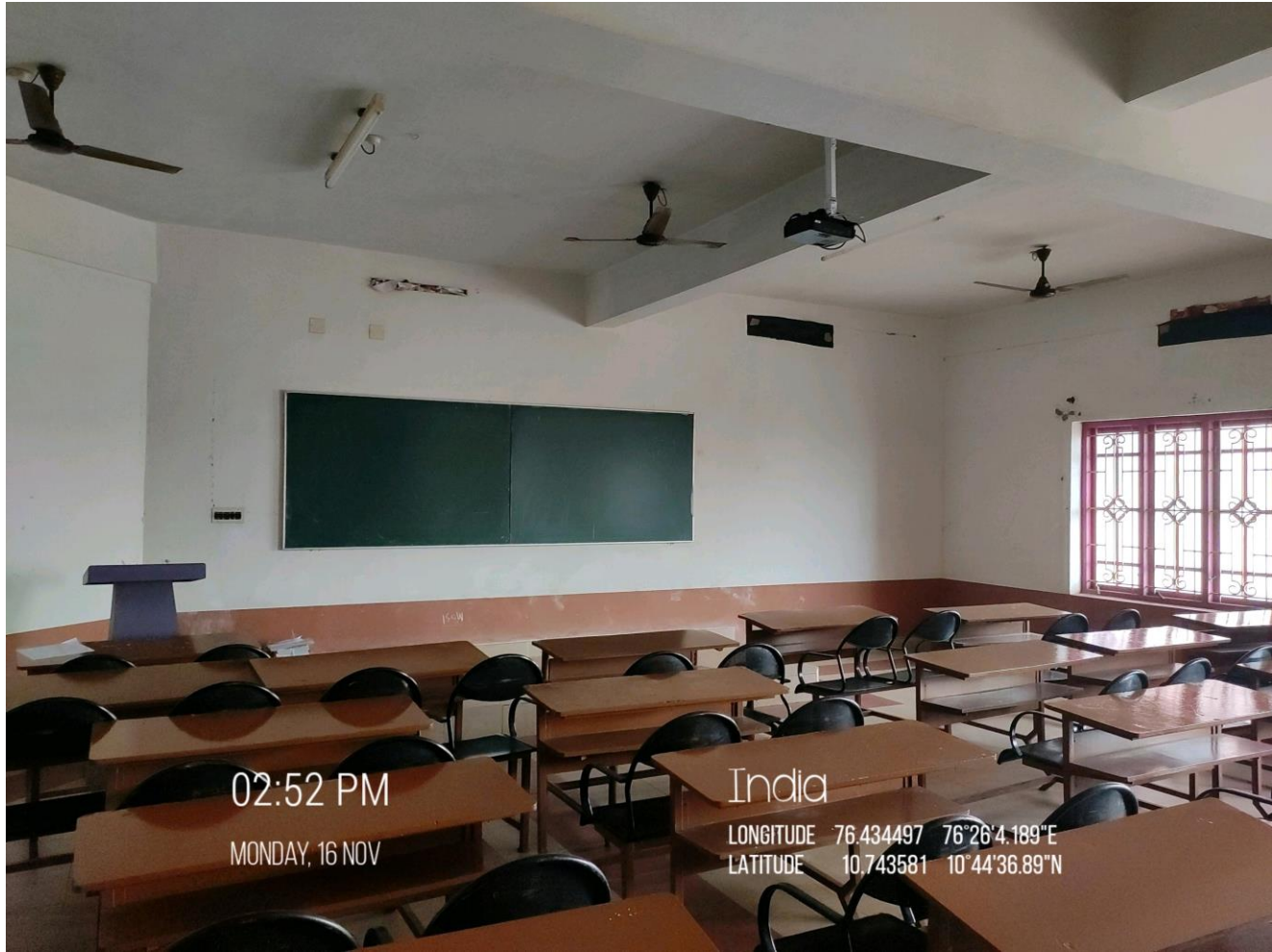
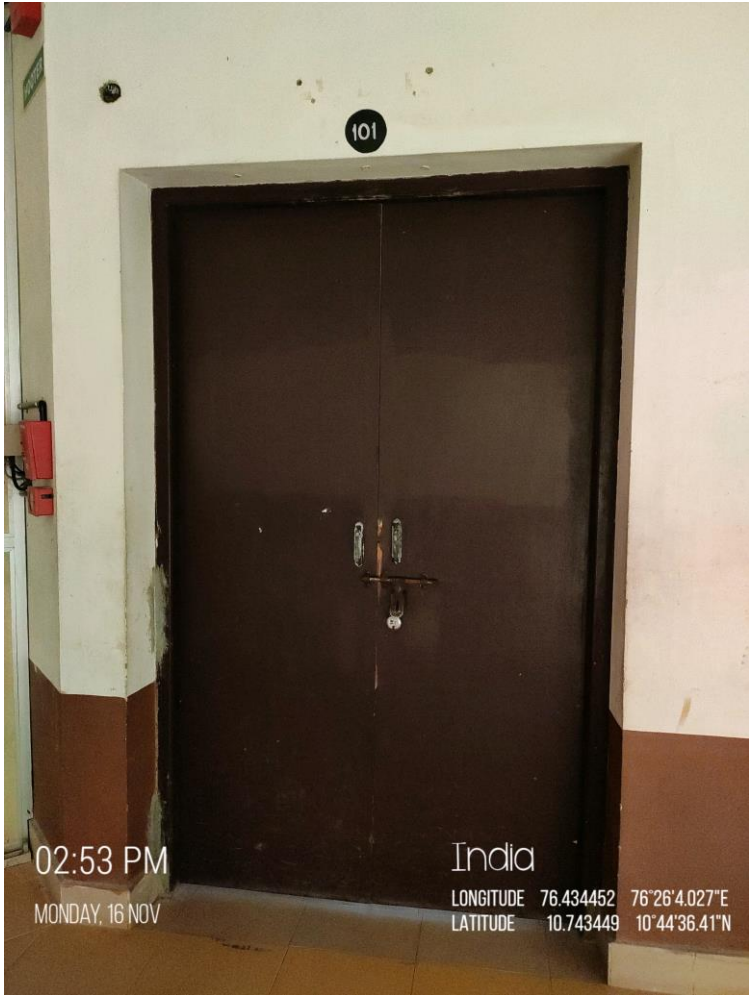

Building	Aryabhata
Floor	Ground
Room No.	102
ICT Facility	Wi-Fi, LCD Projector

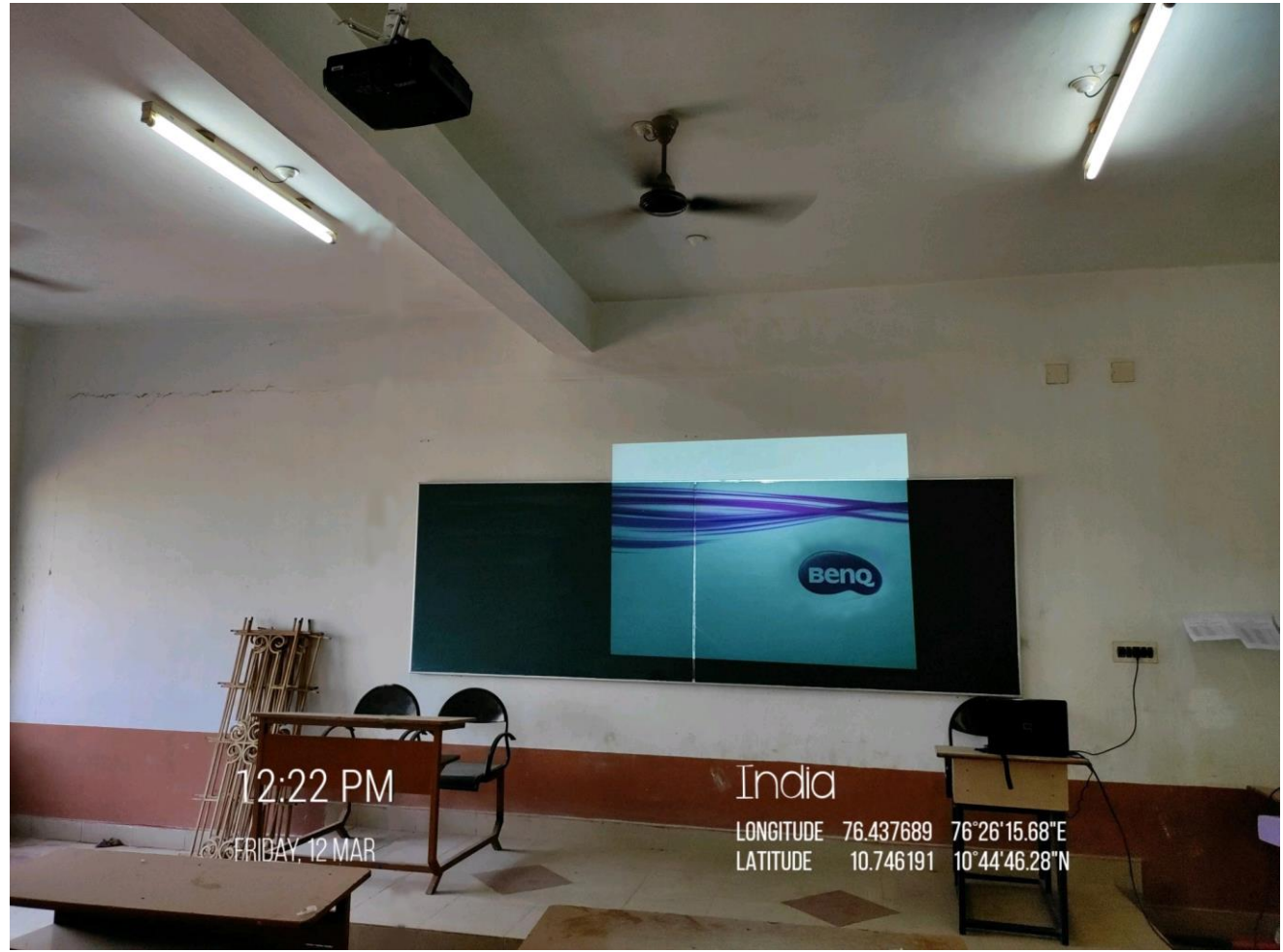
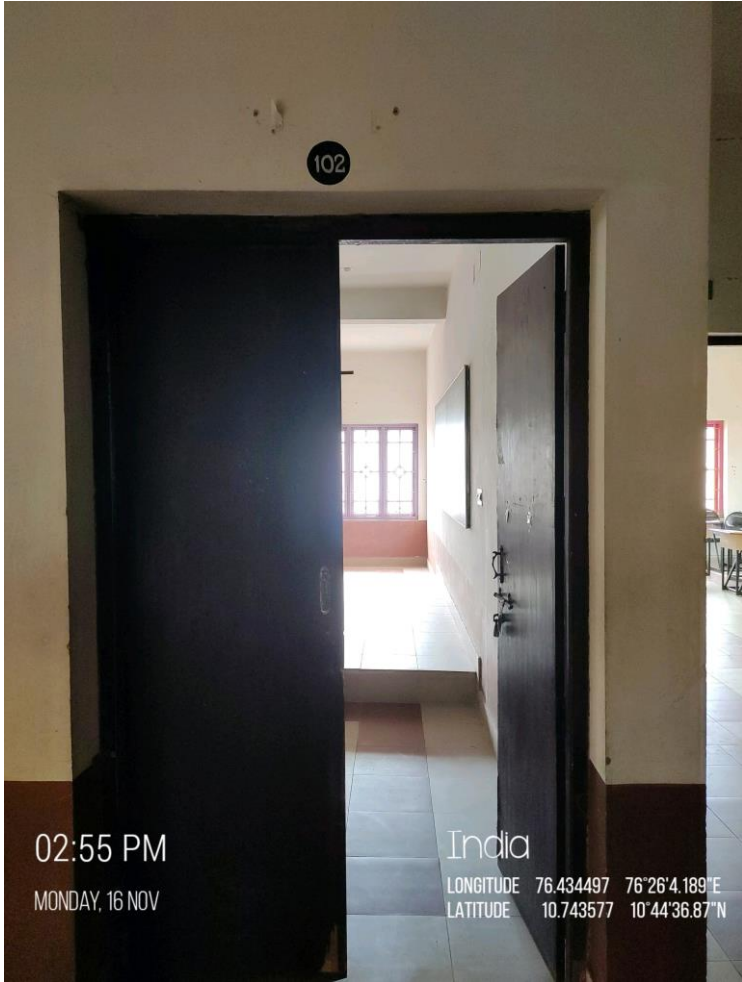

Building	Aryabhata
Floor	Ground
Room No.	103
ICT Facility	Wi-Fi, LCD Projector

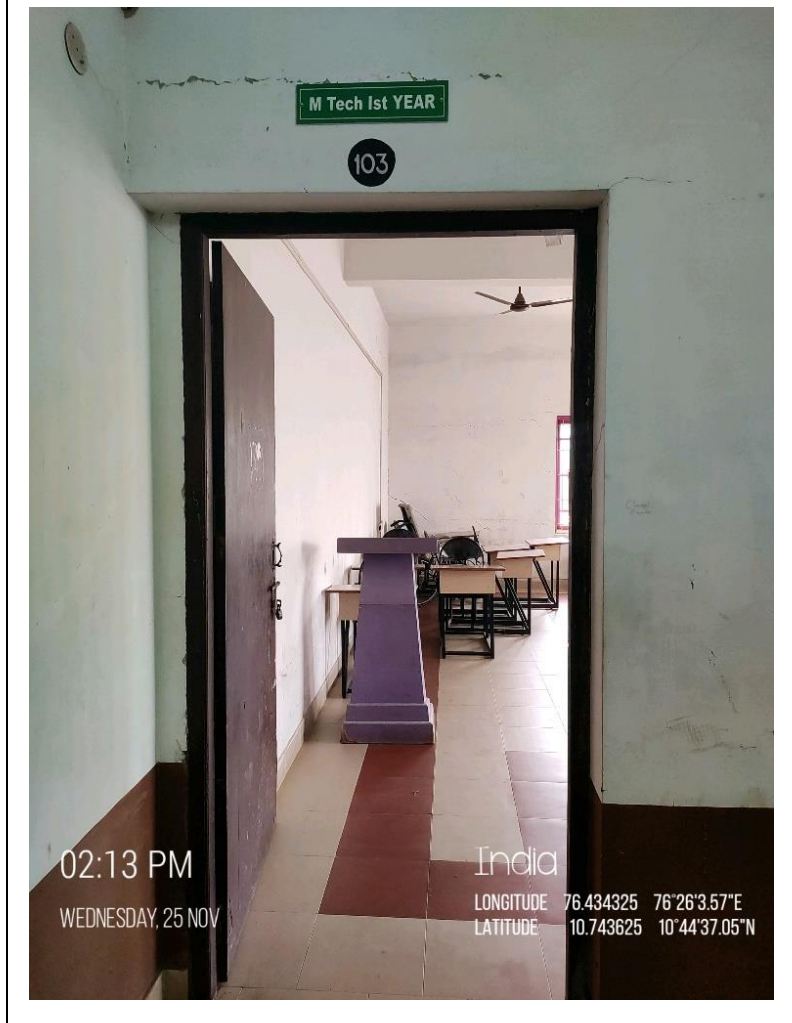

Building	Aryabhata
Floor	Ground
Room No.	113
ICT Facility	Wi-Fi, LCD Projector

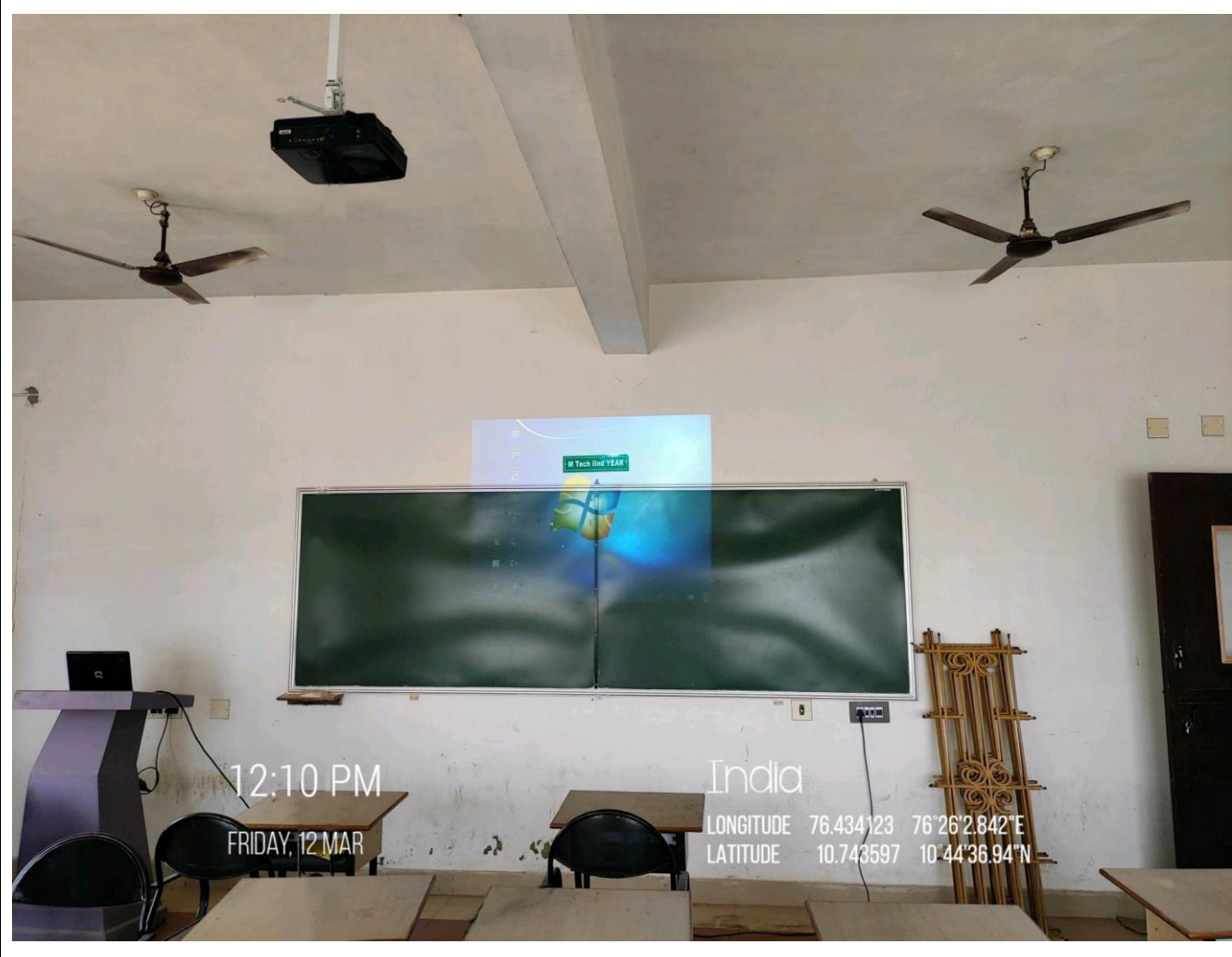
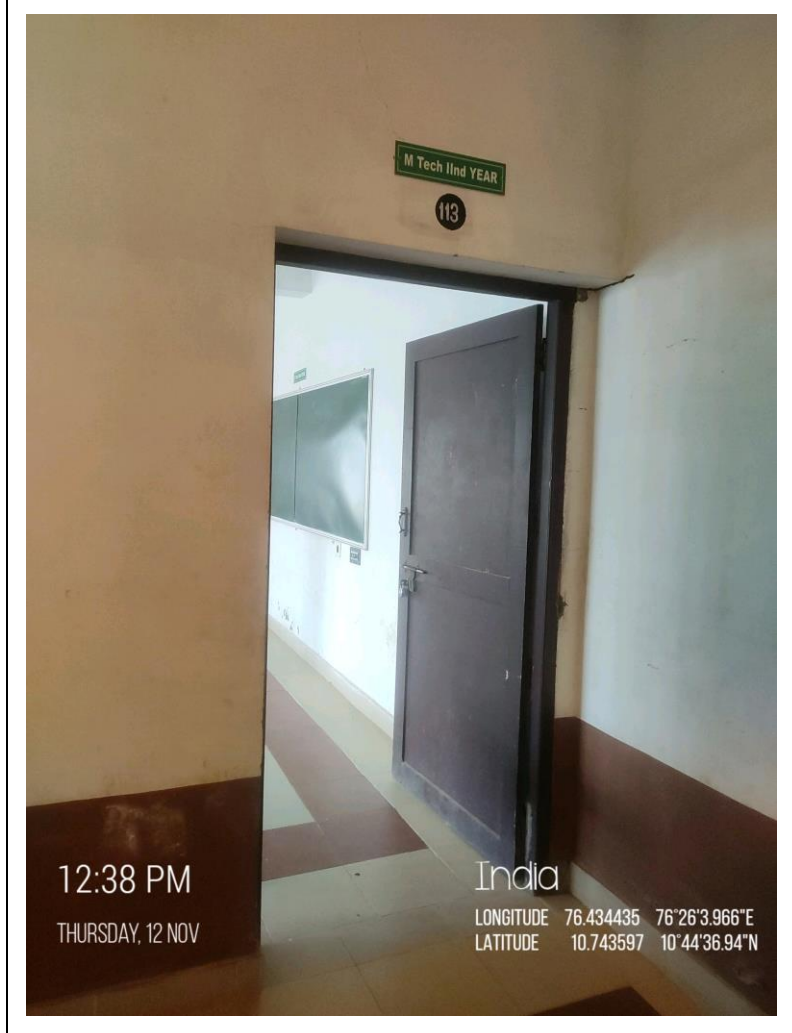

Building	Aryabhata
Floor	Ground
Room No.	114
ICT Facility	Wi-Fi, LCD Projector

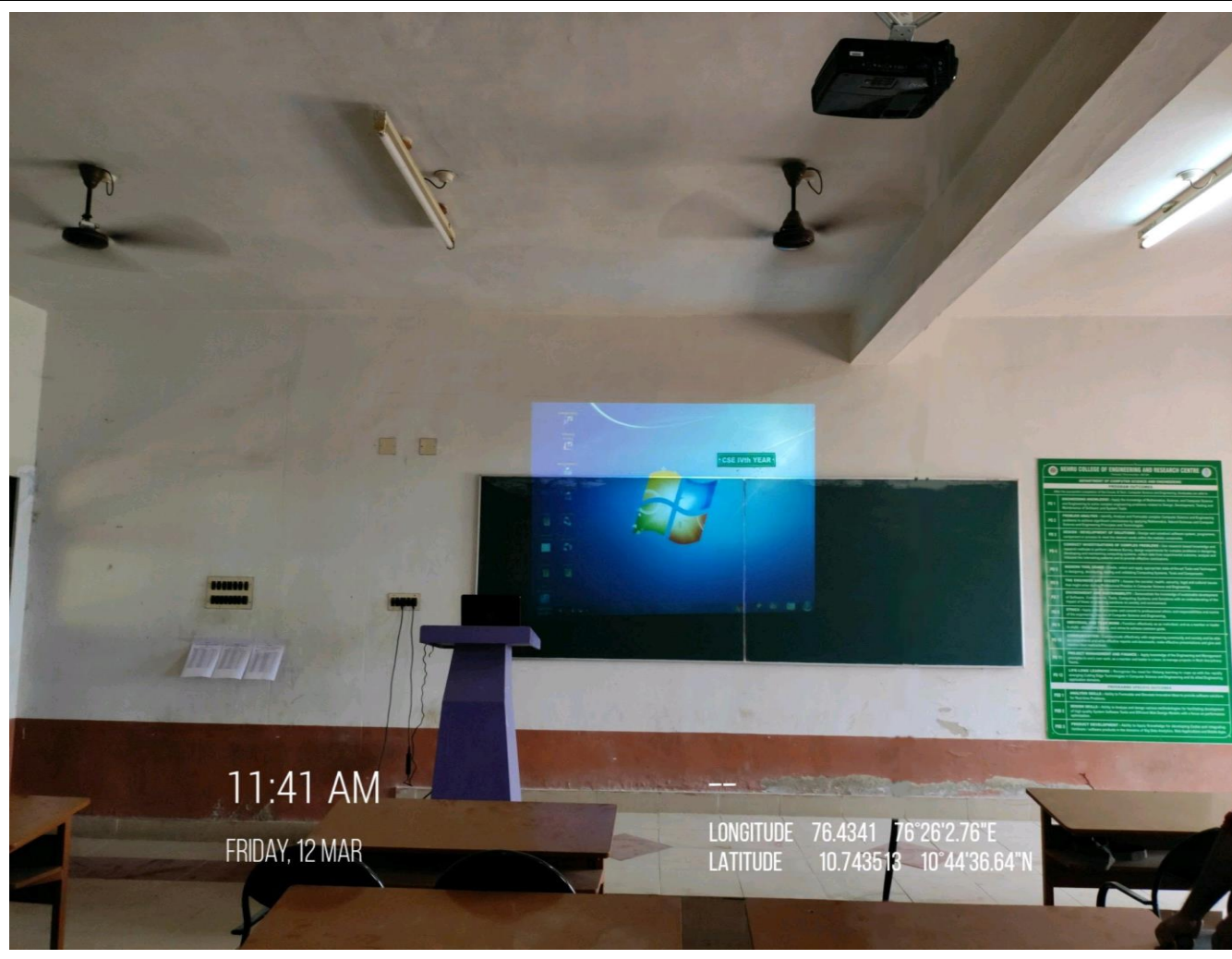
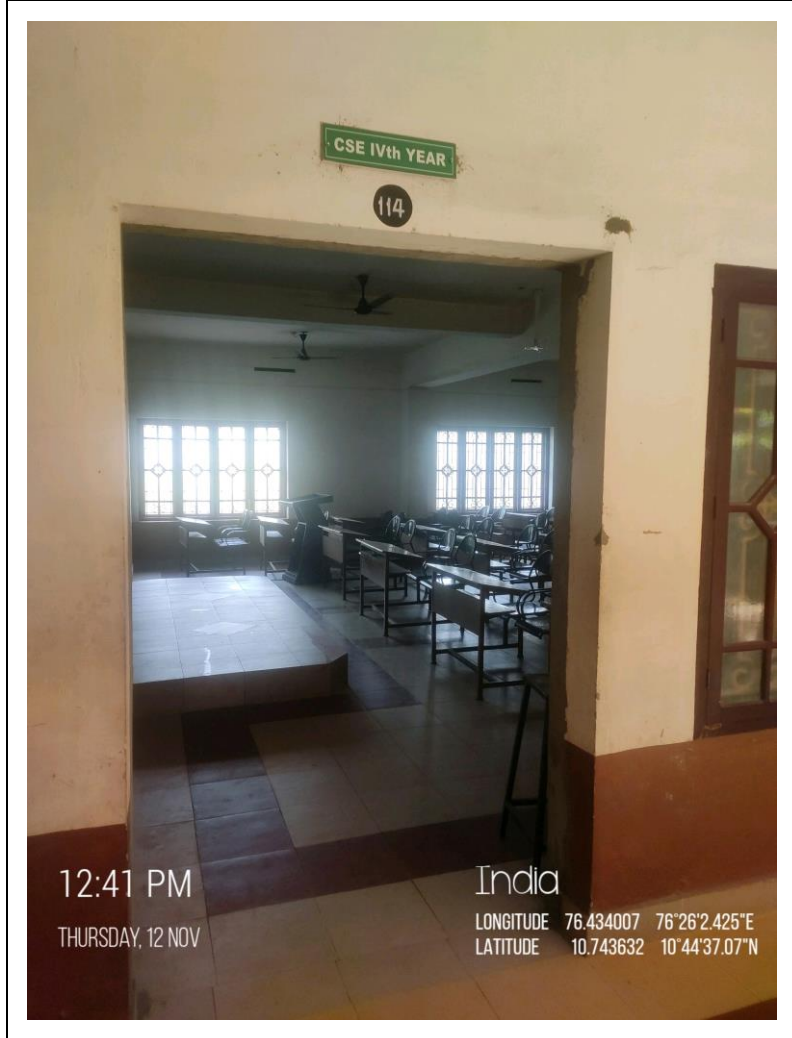

Building	Aryabhata
Floor	Ground
Room No.	115
ICT Facility	Wi-Fi, LCD Projector, Smartboard, PA System

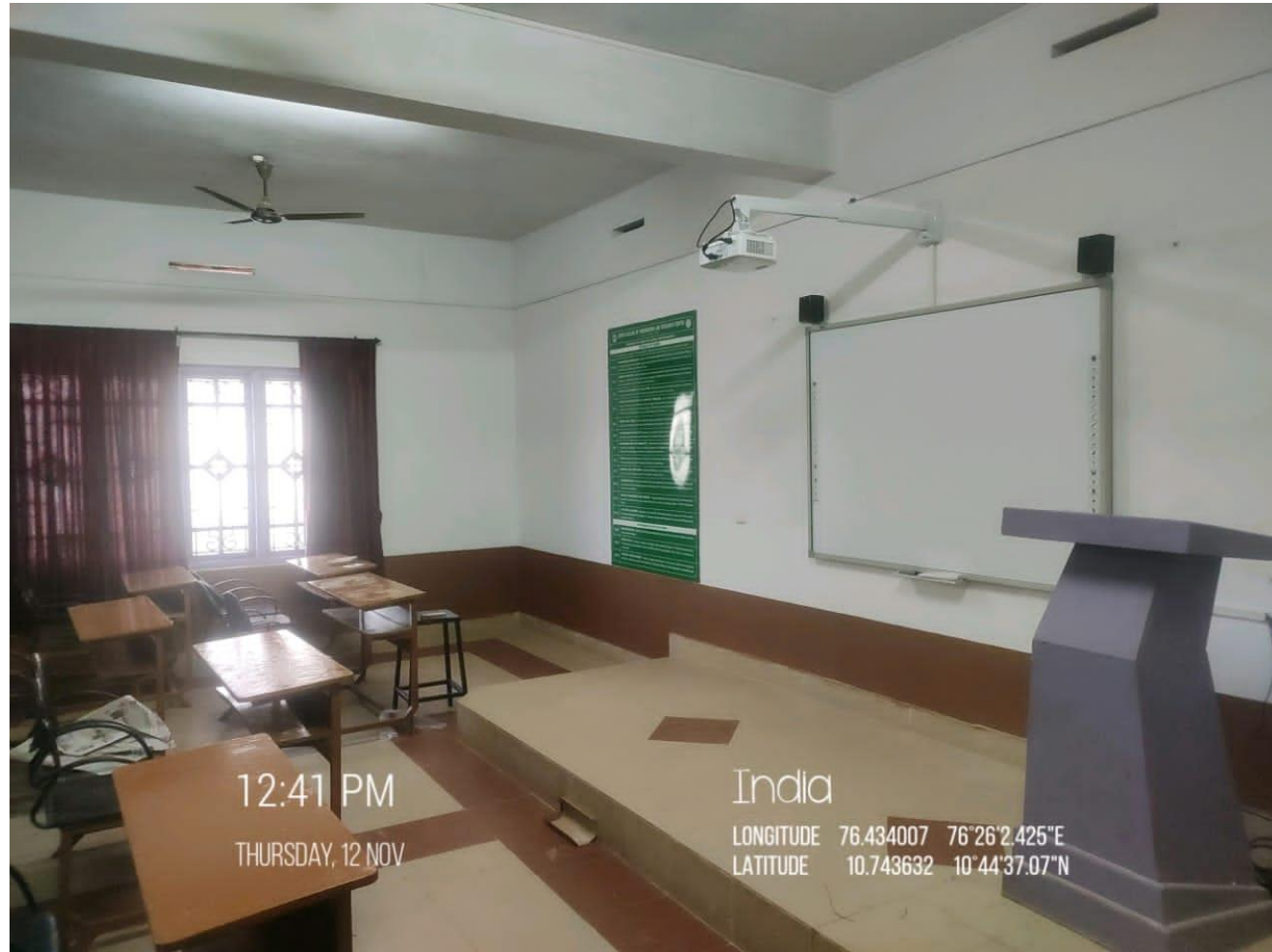

Building	Aryabhata
Floor	First
Room No.	201
ICT Facility	Wi-Fi, LCD Projector

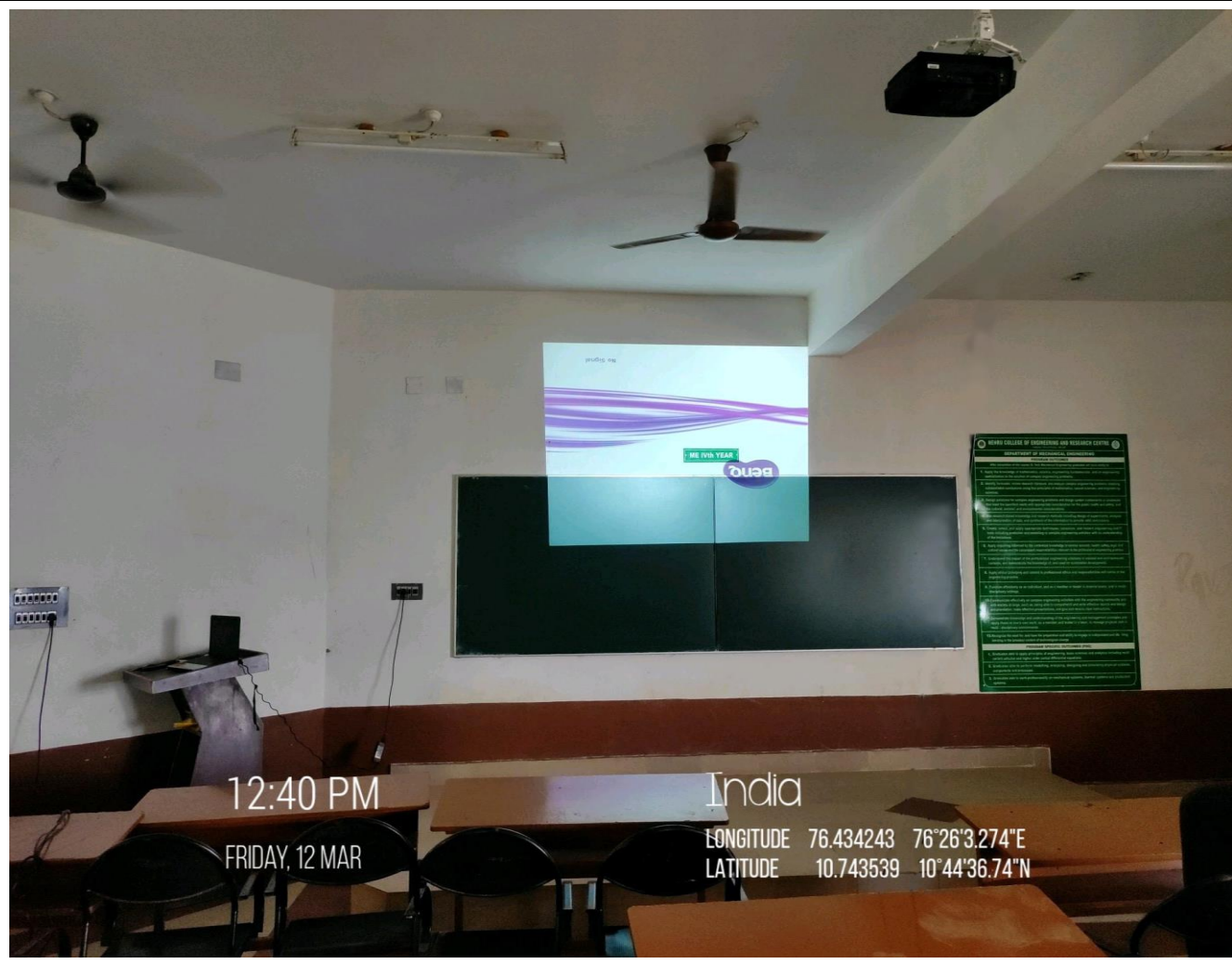
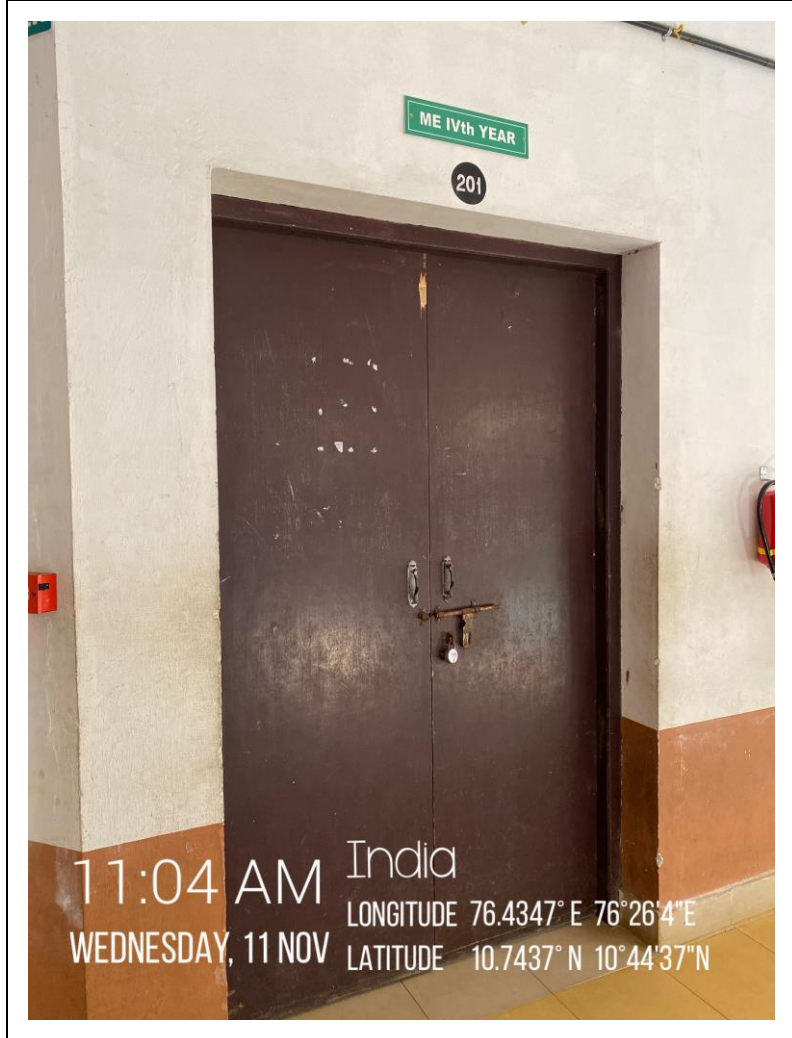

Building	Aryabhata
Floor	First
Room No.	202
ICT Facility	Wi-Fi, LCD Projector



Building	Aryabhata
Floor	First
Room No.	203
ICT Facility	Wi-Fi, LCD Projector

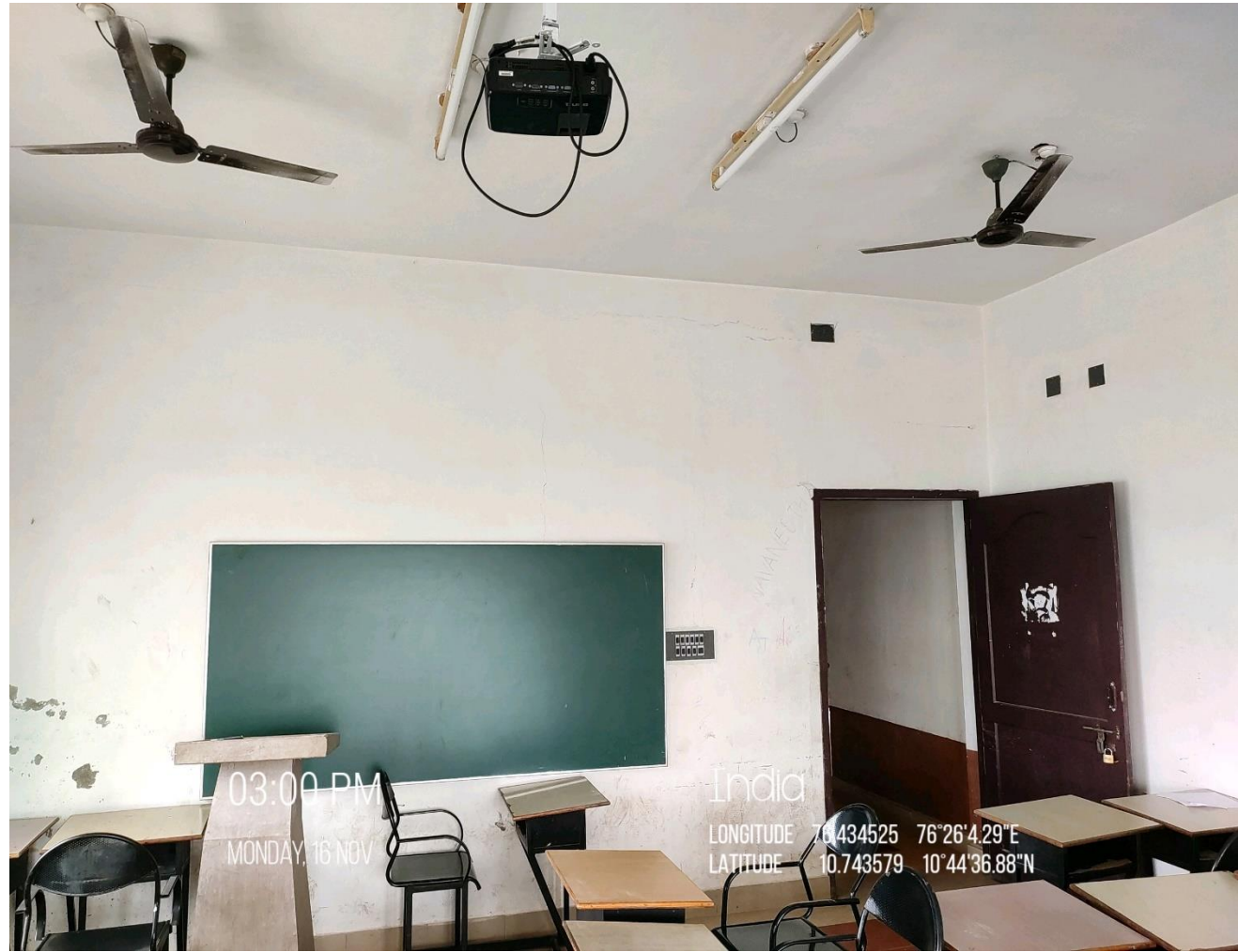
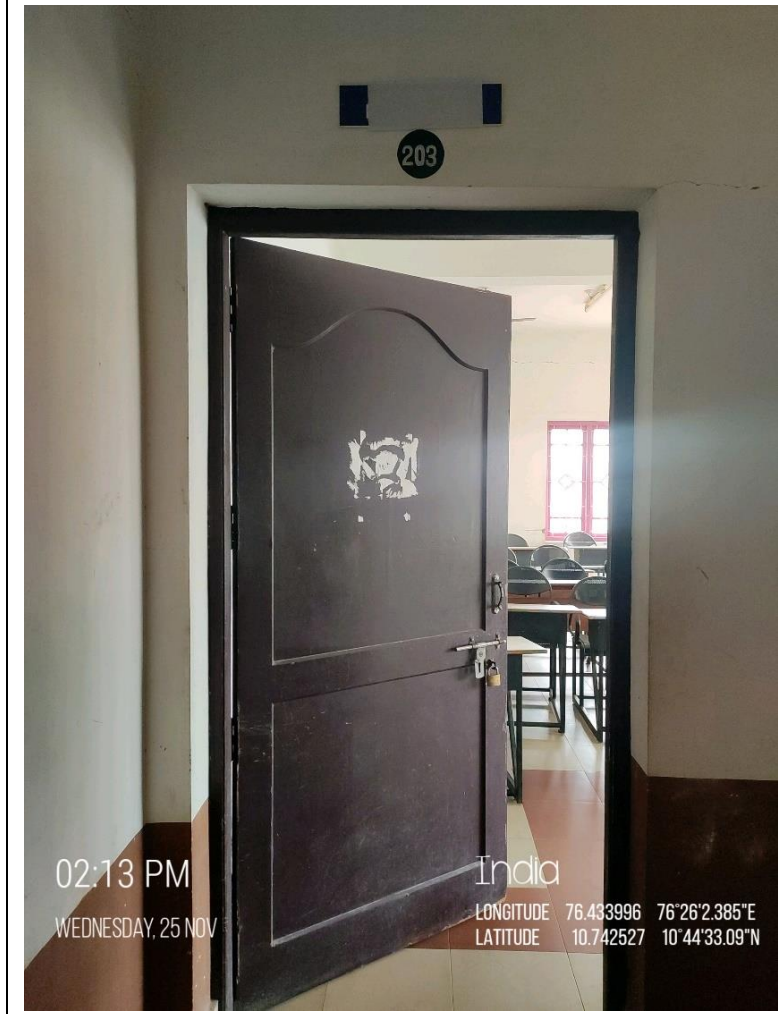

Building	Aryabhata
Floor	First
Room No.	216
ICT Facility	Wi-Fi, LCD Projector

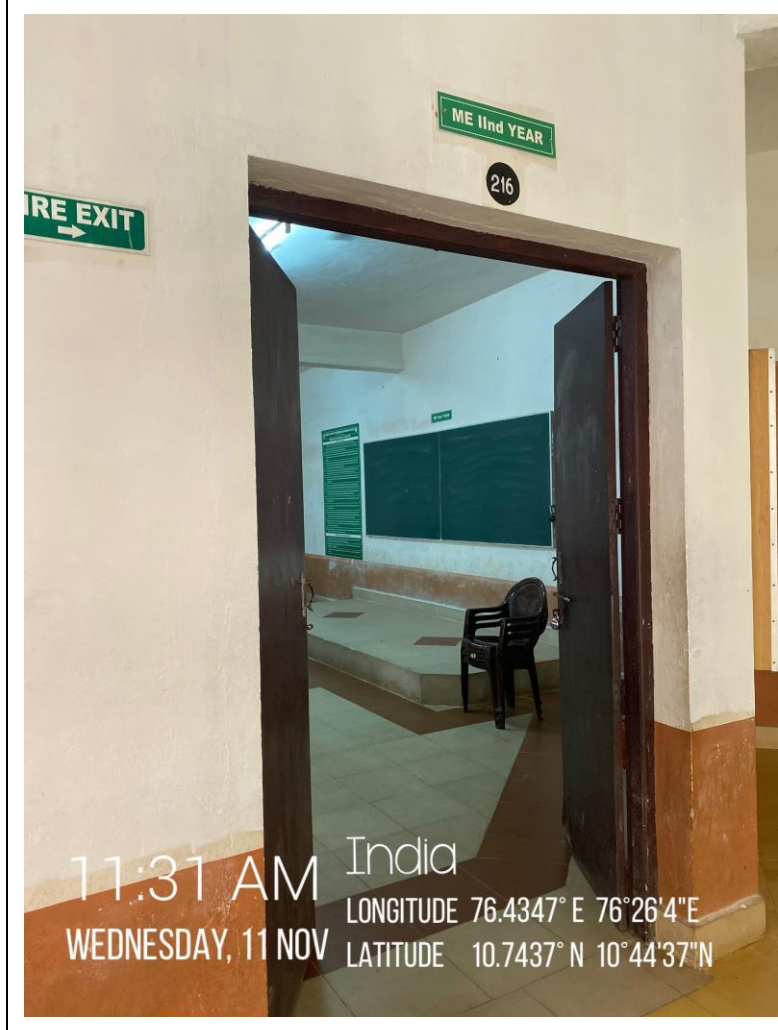

Building	Aryabhata
Floor	First
Room No.	218
ICT Facility	Wi-Fi, LCD Projector, Smartboard, PA System



Building	Aryabhata
Floor	First
Room No.	228
ICT Facility	Wi-Fi, LCD Projector

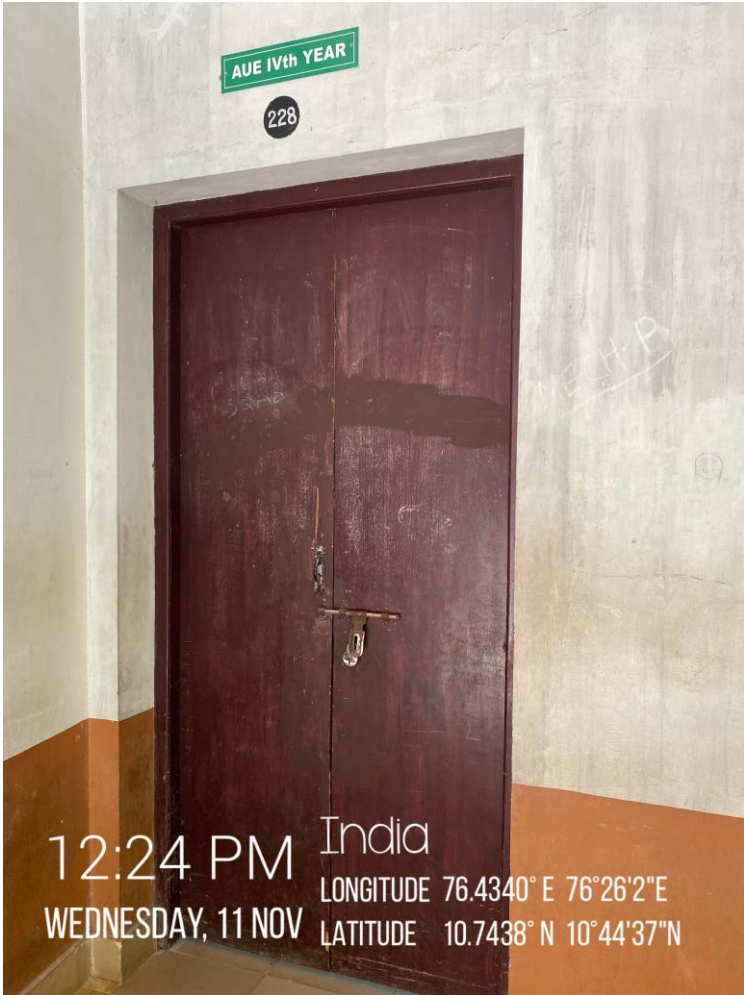

Building	Aryabhata
Floor	First
Room No.	229
ICT Facility	Wi-Fi, LCD Projector, Smartboard, PA System

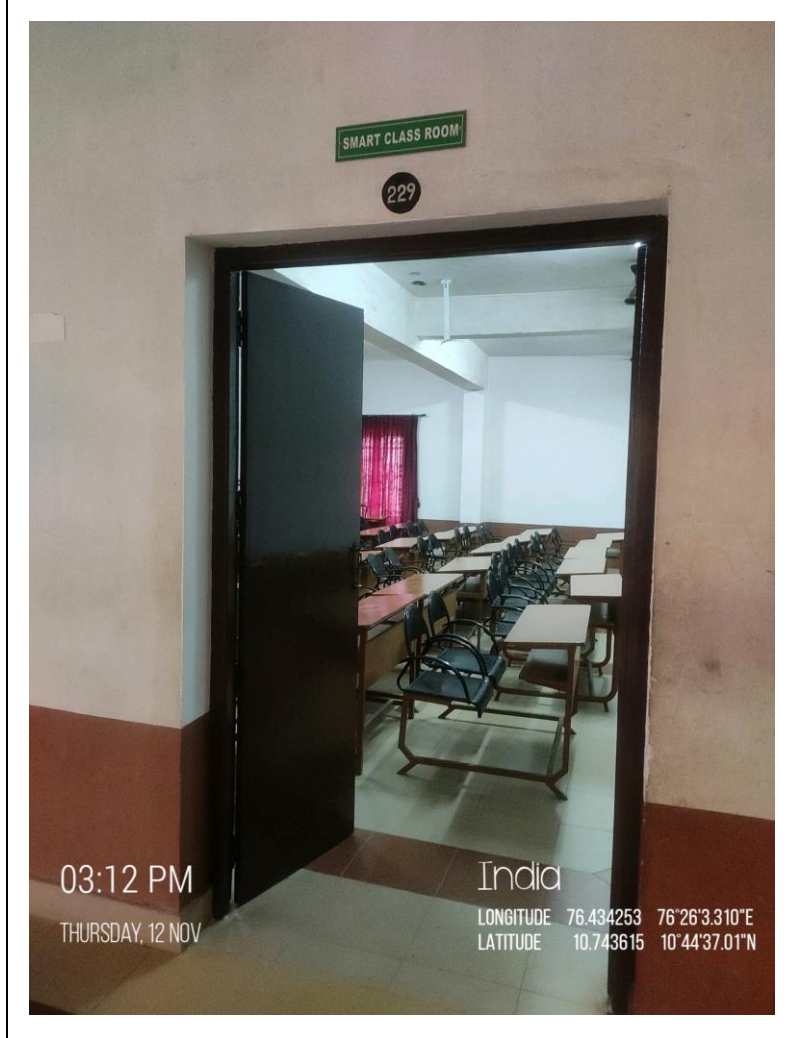

Building	Aryabhata
Floor	Second
Room No.	301
ICT Facility	Wi-Fi, LCD Projector, Smartboard, PA System



Building	Aryabhata
Floor	Second
Room No.	302
ICT Facility	Wi-Fi, LCD Projector

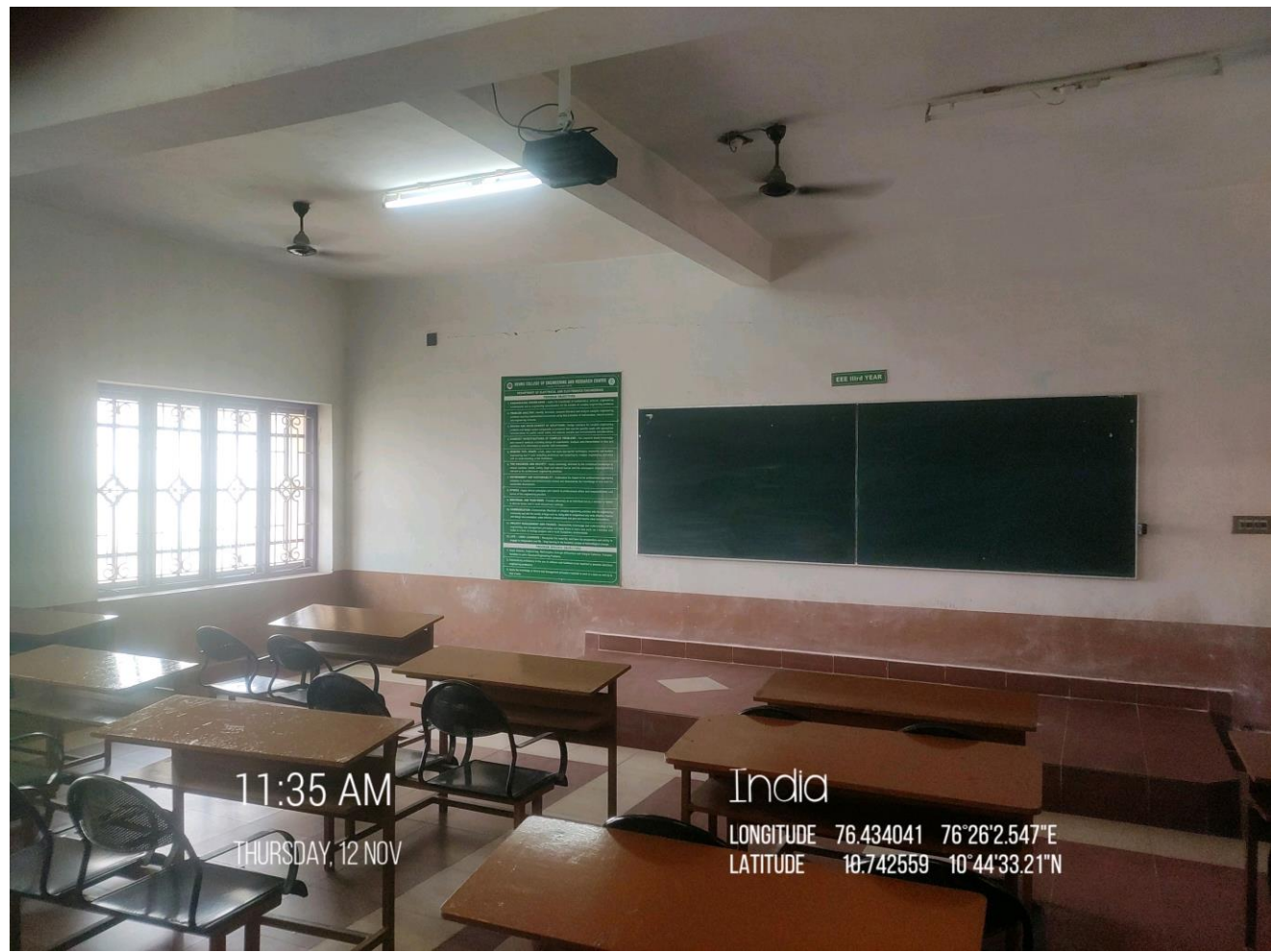
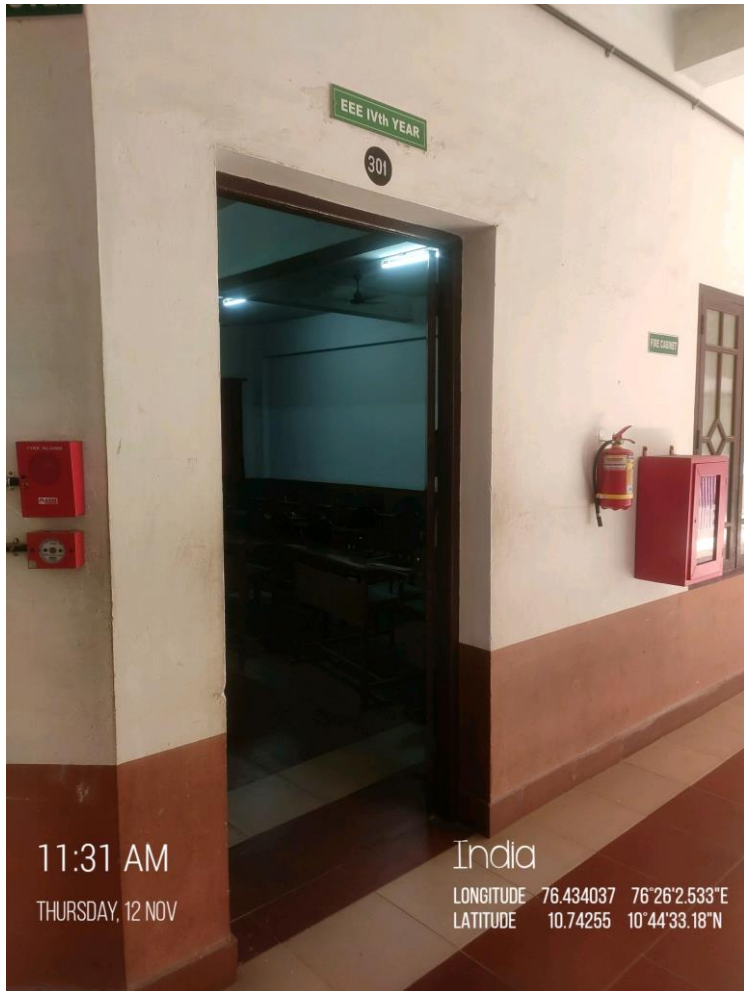

Building	Aryabhata
Floor	Second
Room No.	303,
ICT Facility	Wi-Fi, LCD Projector

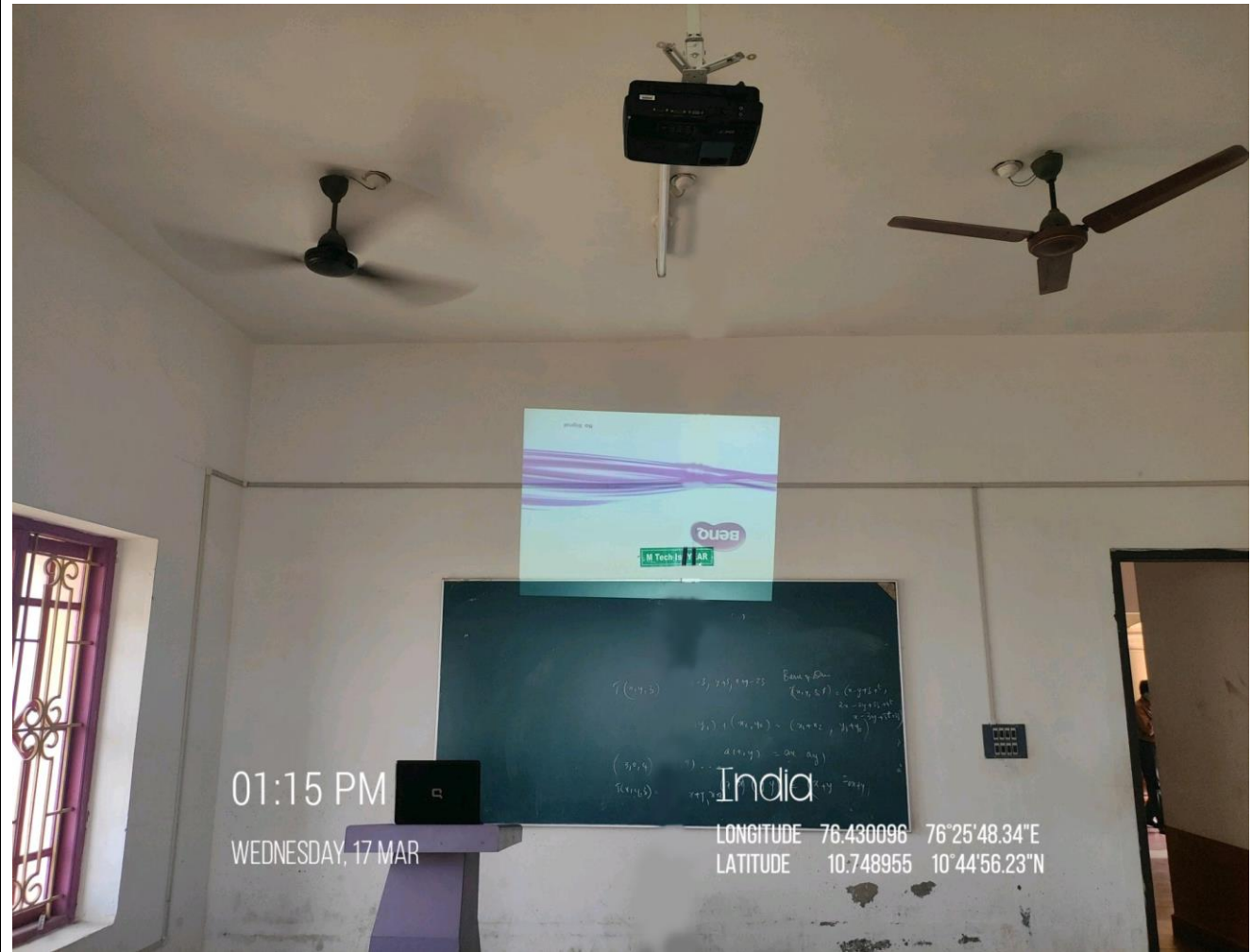
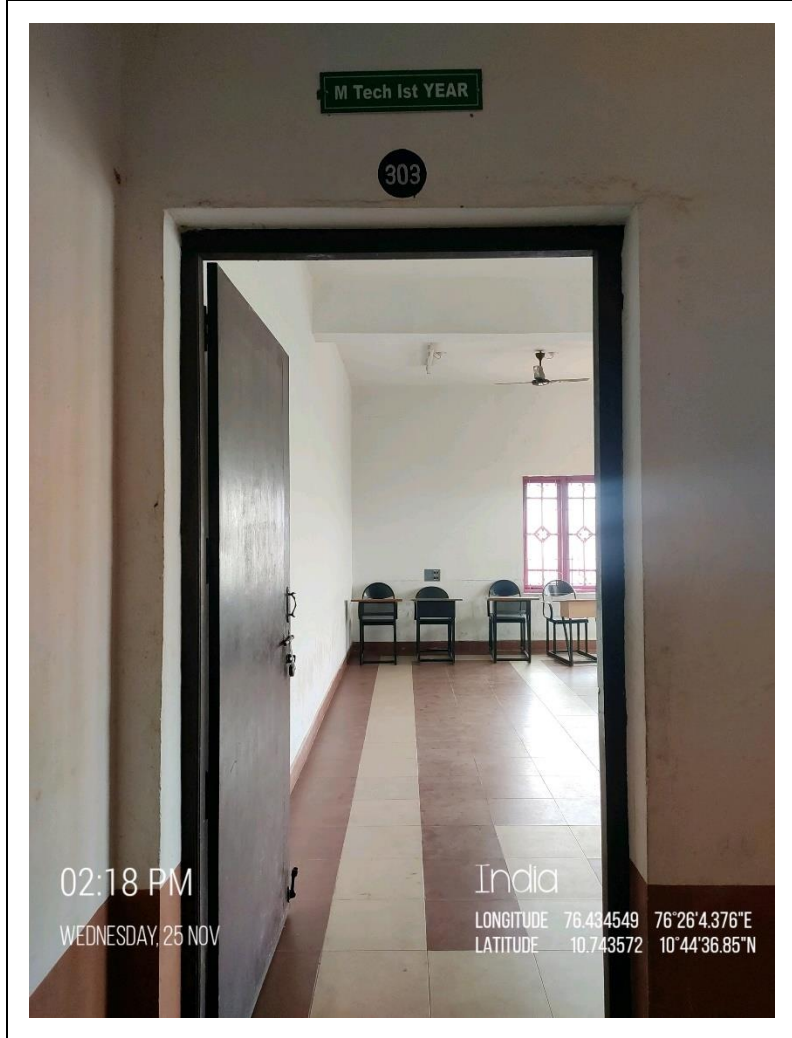

Building	Aryabhata
Floor	Second
Room No.	316
ICT Facility	Wi-Fi, LCD Projector

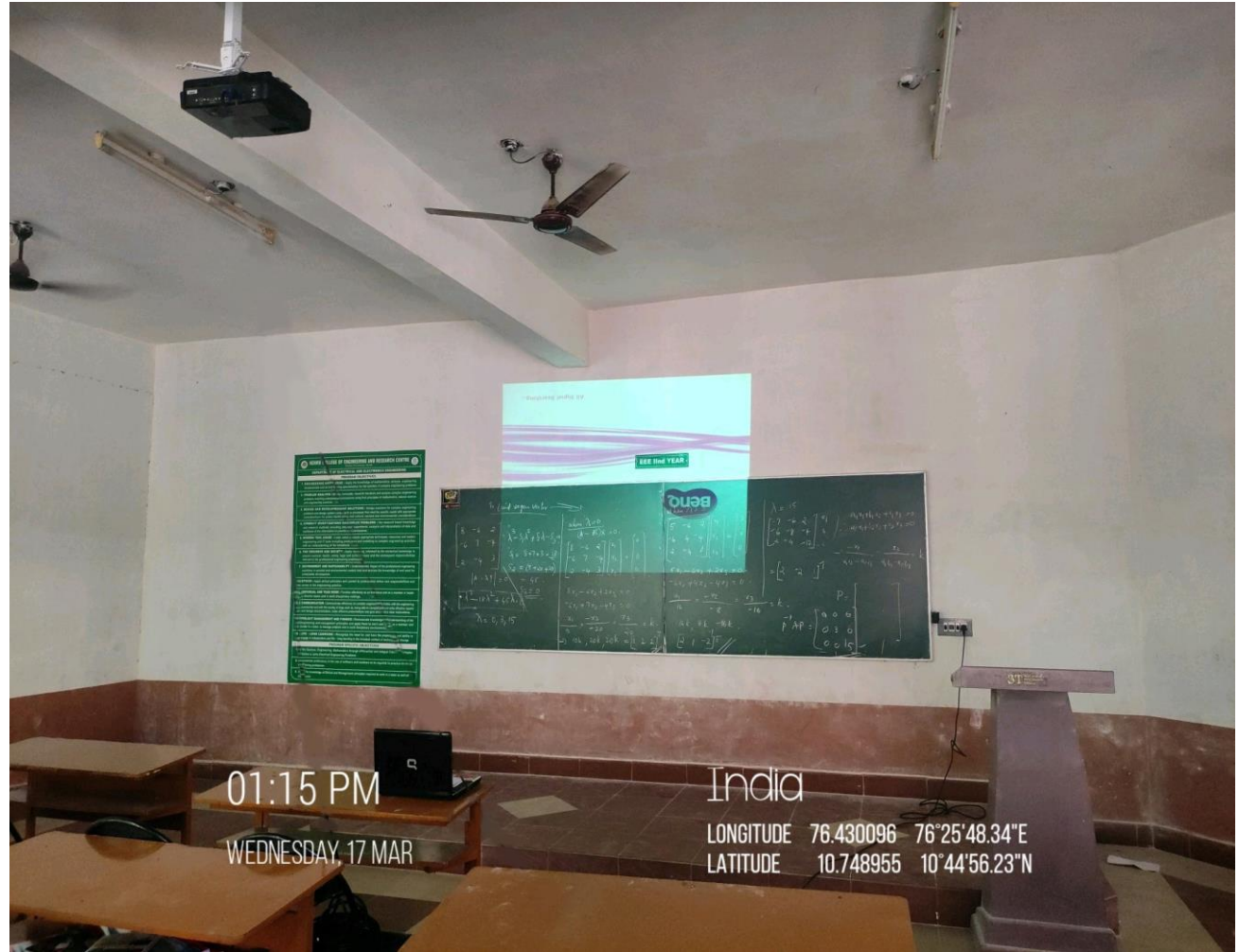
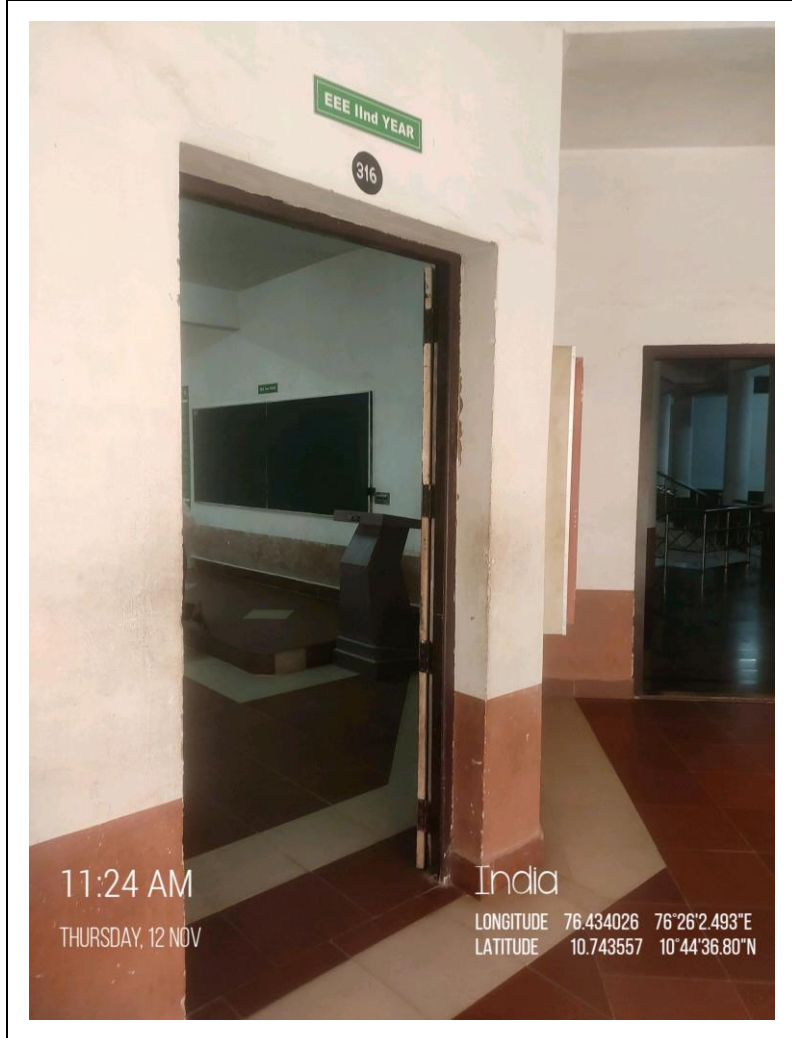

Building	Aryabhata
Floor	Second
Room No.	317
ICT Facility	Wi-Fi, LCD Projector

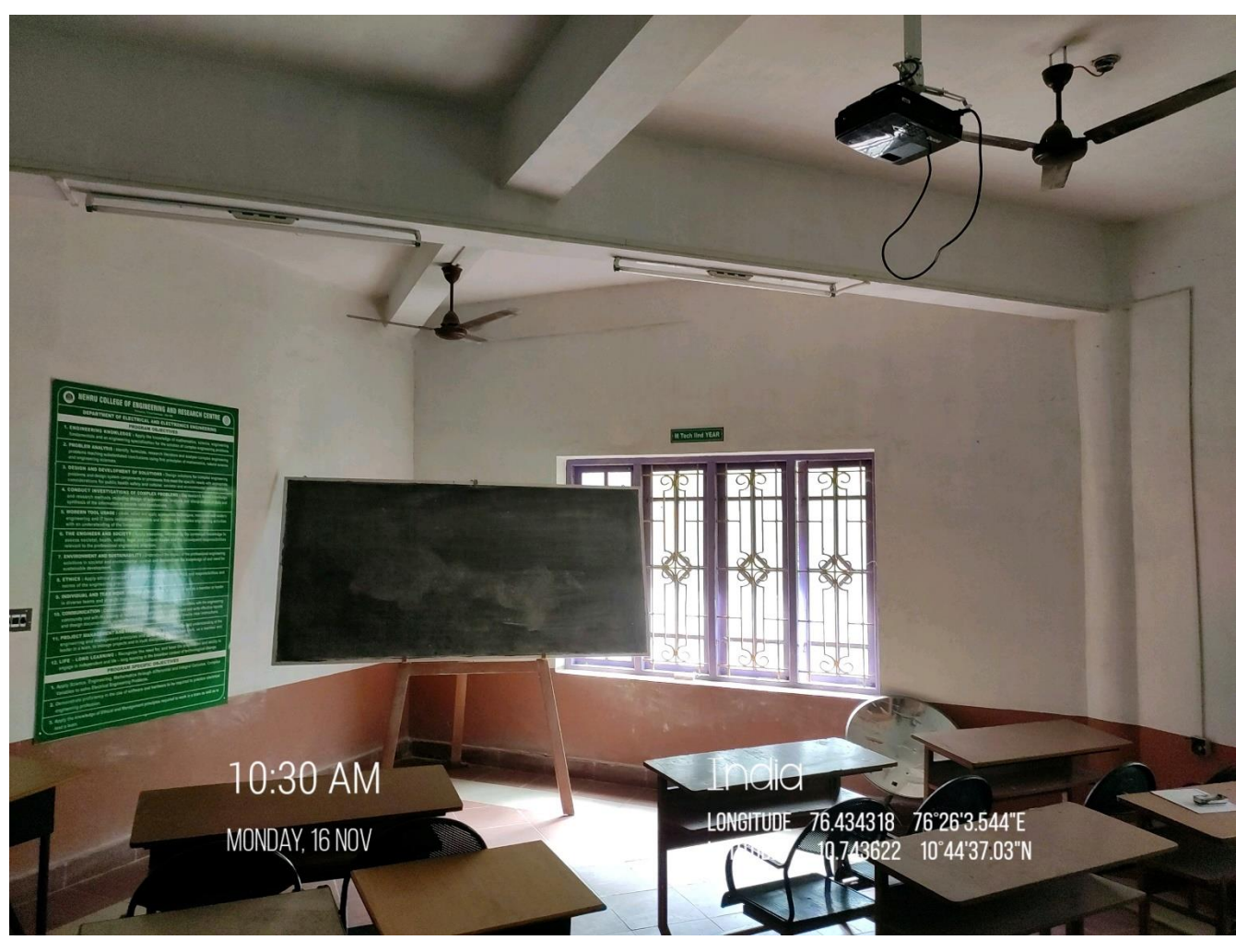
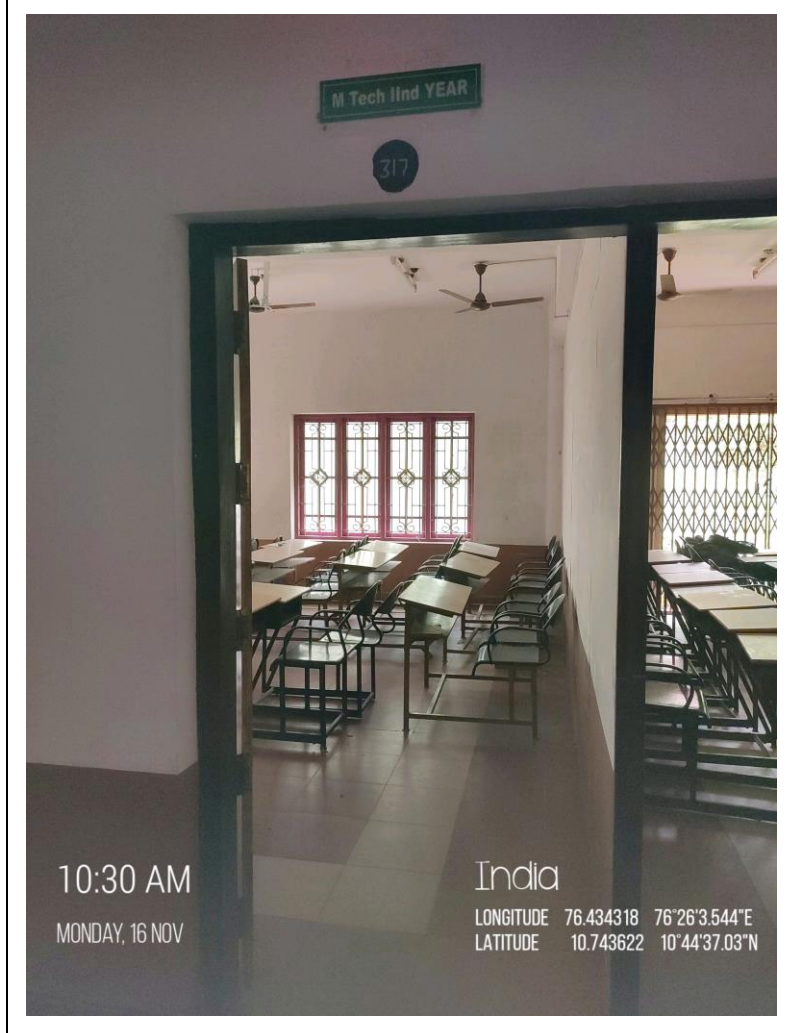

Building	Aryabhata
Floor	Second
Room No.	317A.
ICT Facility	Wi-Fi, LCD Projector

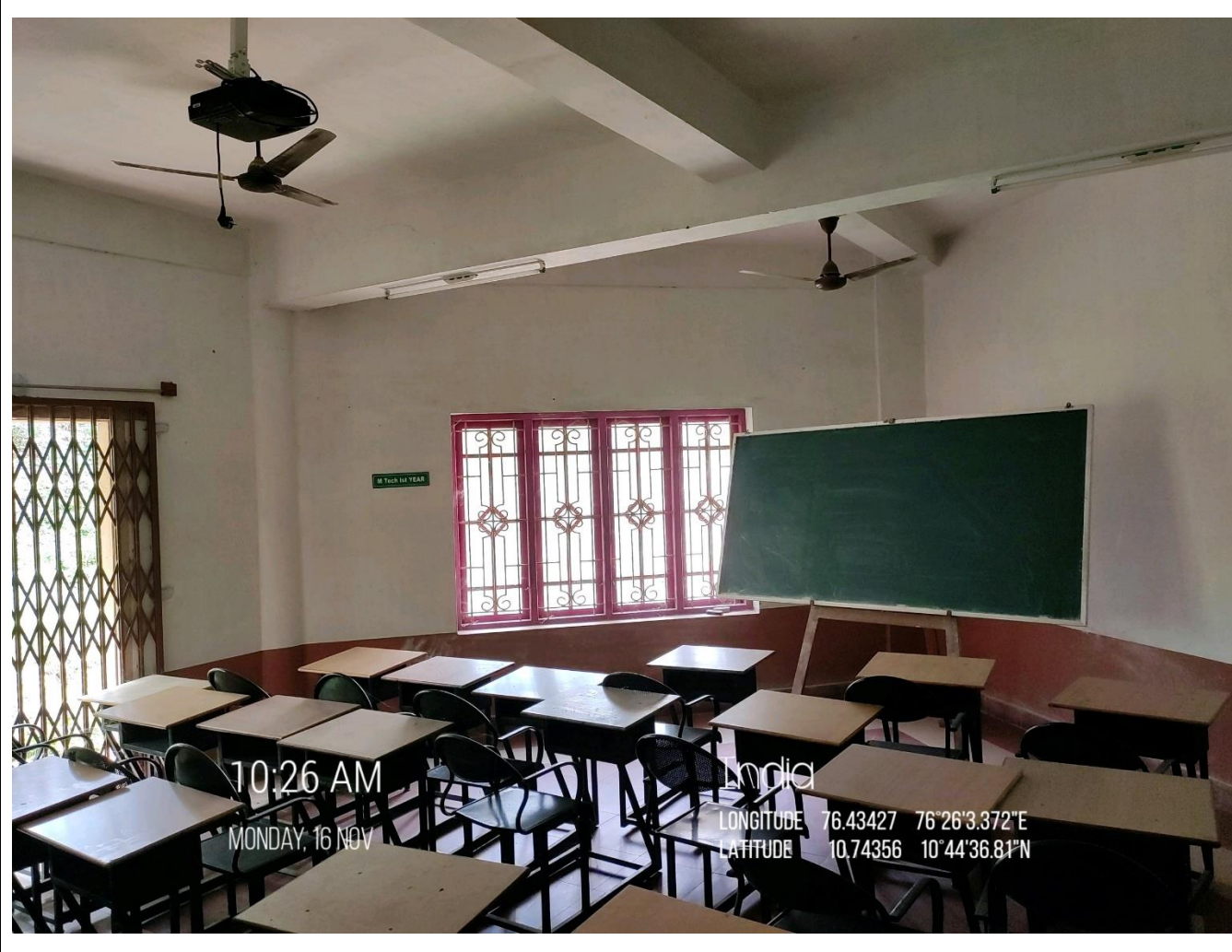
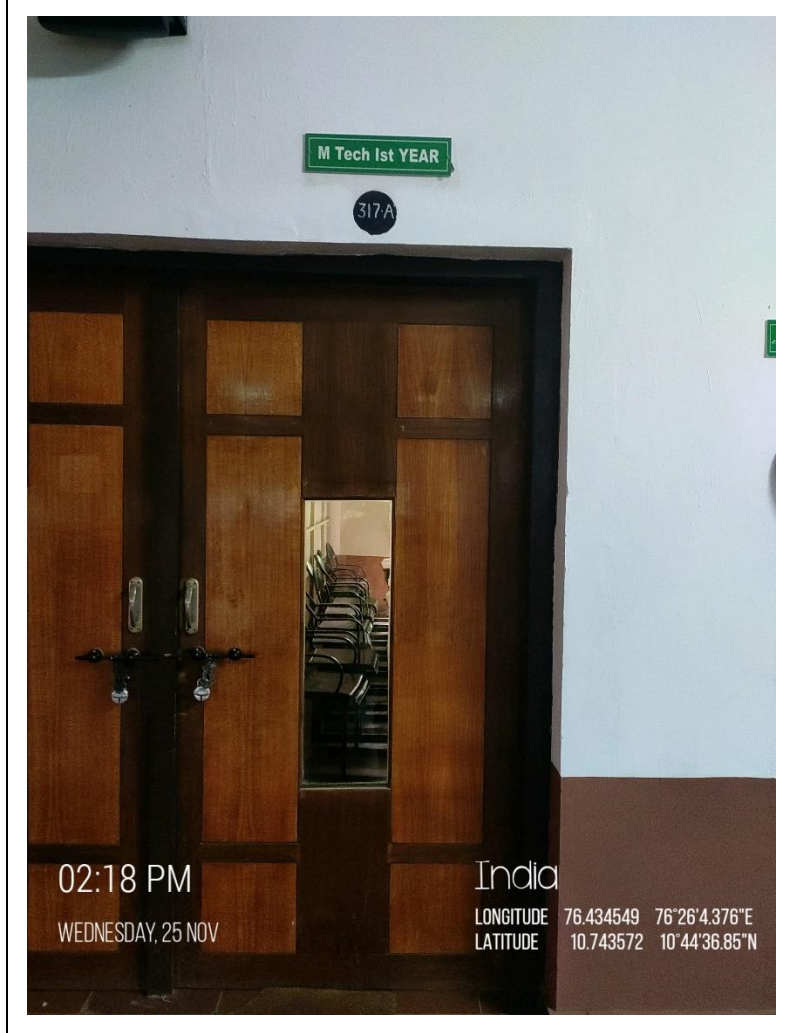

Building	Aryabhata
Floor	Second
Room No.	318
ICT Facility	Wi-Fi, LCD Projector



Building	Aryabhata
Floor	Second
Room No.	331
ICT Facility	Wi-Fi, LCD Projector

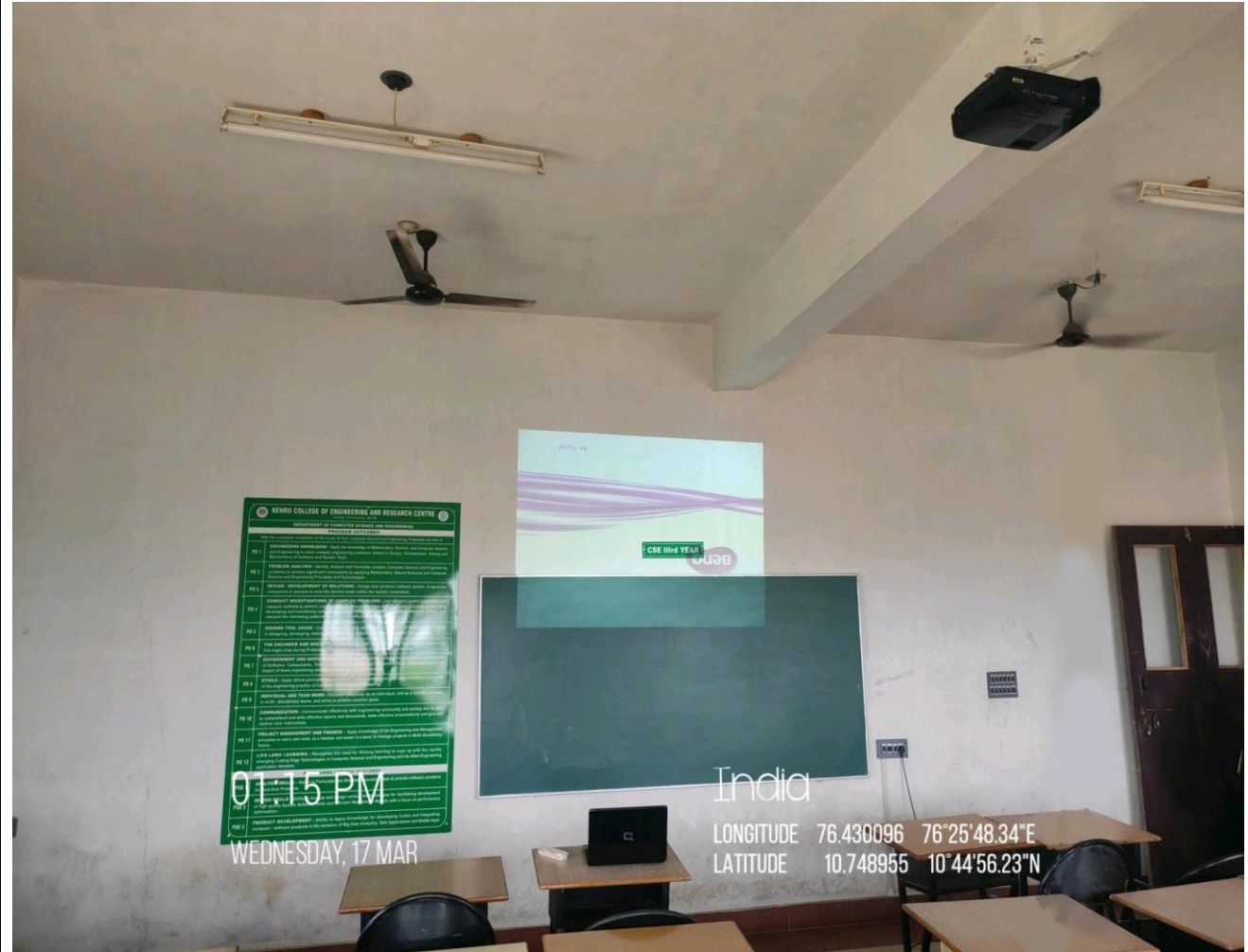
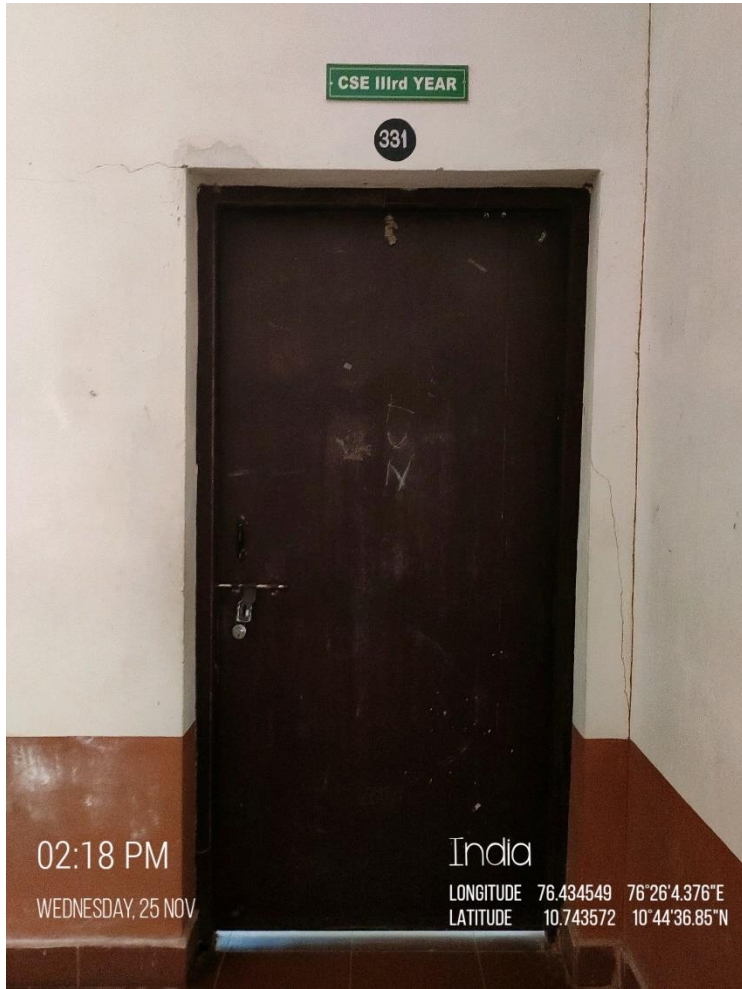

Building	Aryabhata
Floor	Second
Room No.	332
ICT Facility	Wi-Fi, LCD Projector

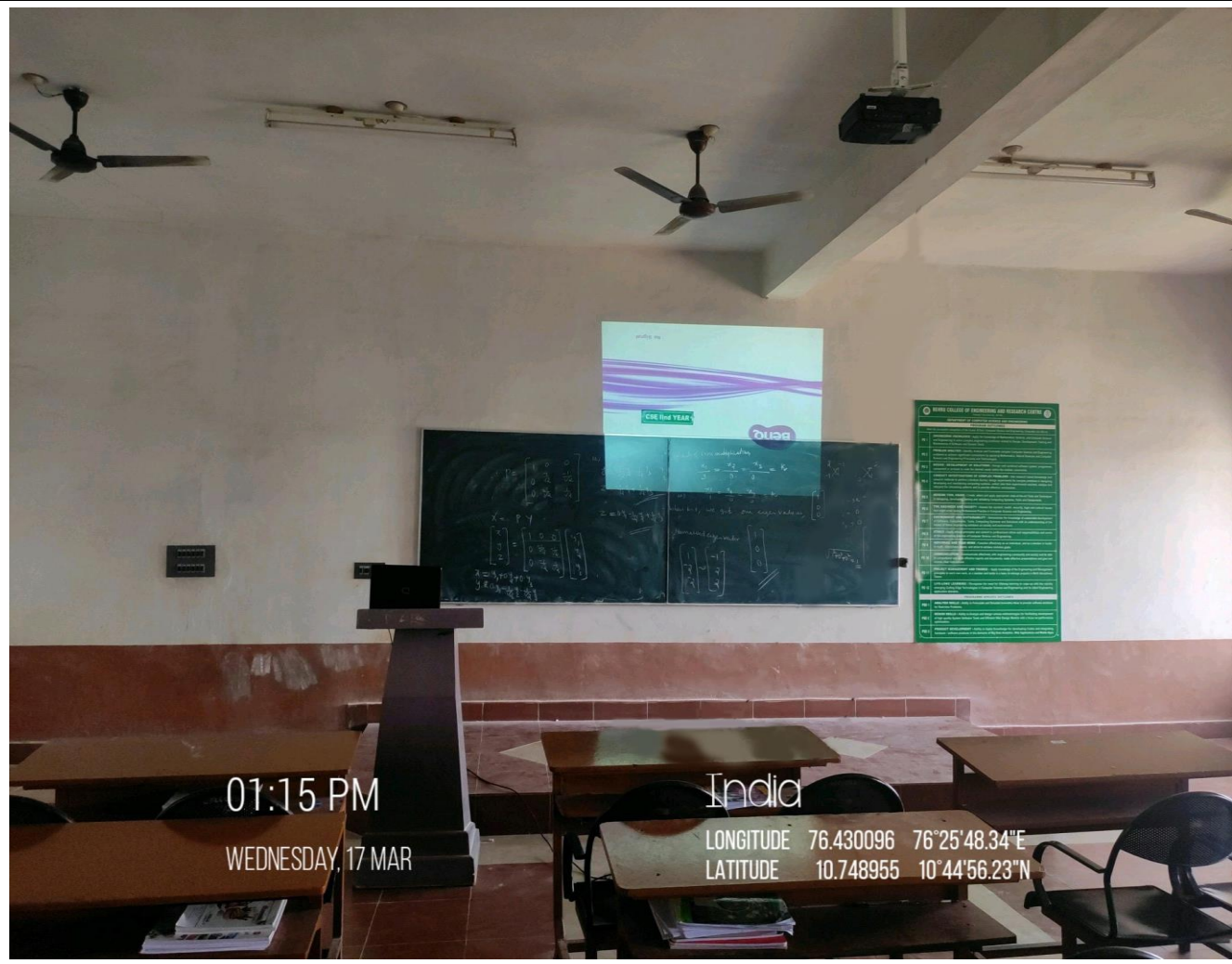
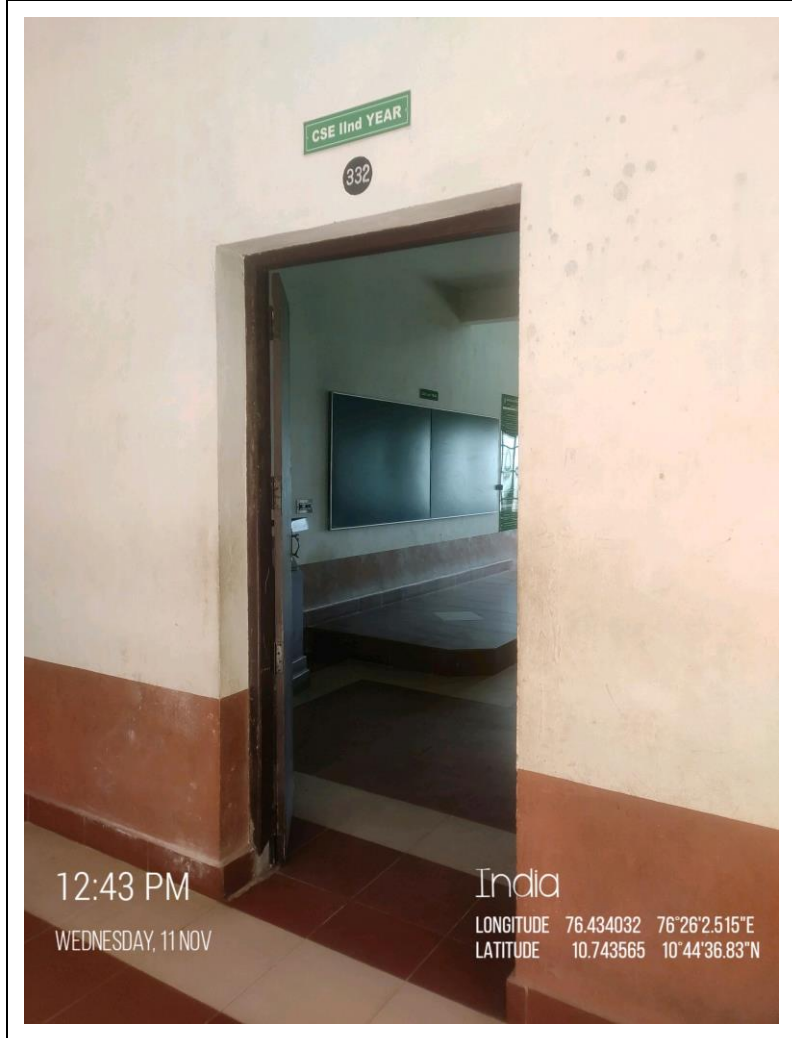

Building	Aryabhata
Floor	Second
Room No.	333
ICT Facility	Wi-Fi, LCD Projector

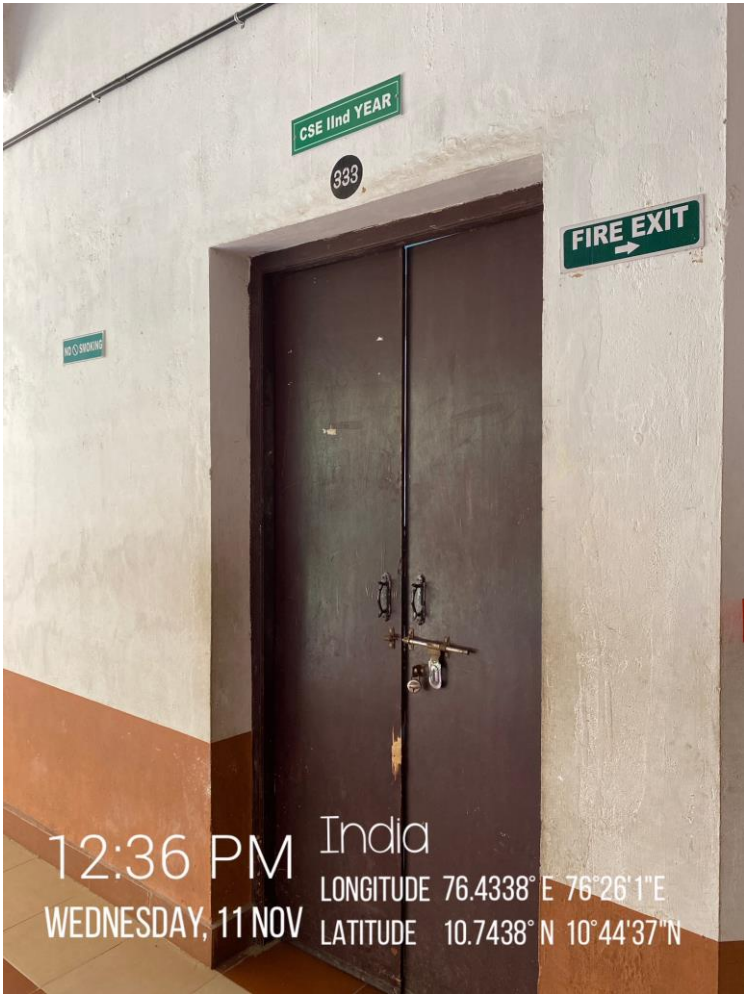

Building	Aryabhata
Floor	Third
Room No.	401
ICT Facility	Wi-Fi, LCD Projector

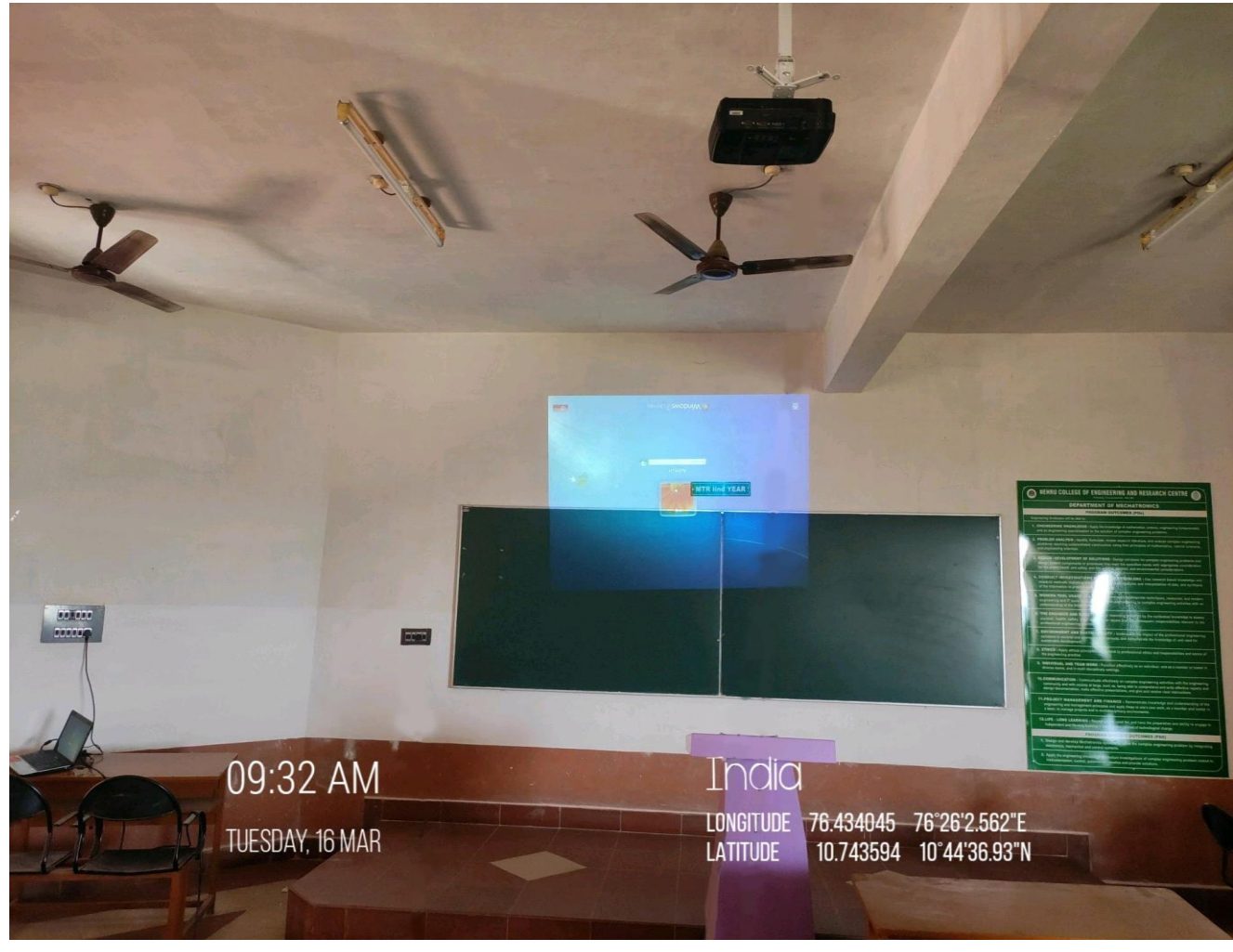
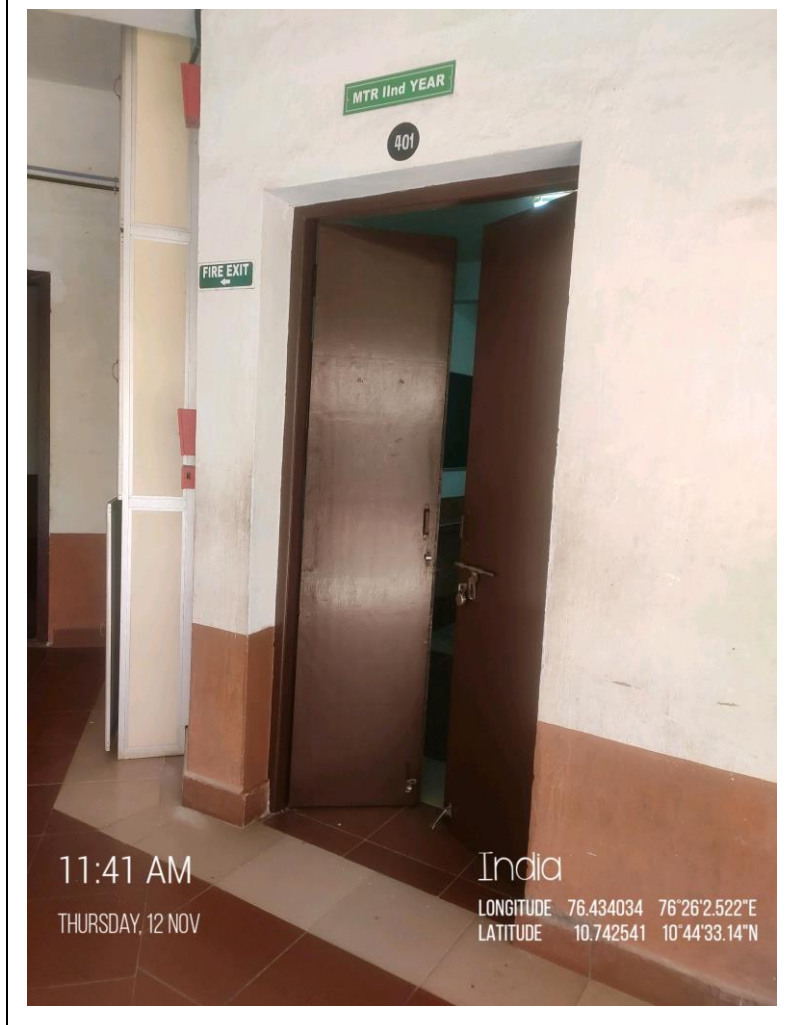

Building	Aryabhata
Floor	Third
Room No.	402
ICT Facility	Wi-Fi, LCD Projector



Building	Aryabhata
Floor	Third
Room No.	403
ICT Facility	Wi-Fi, LCD Projector

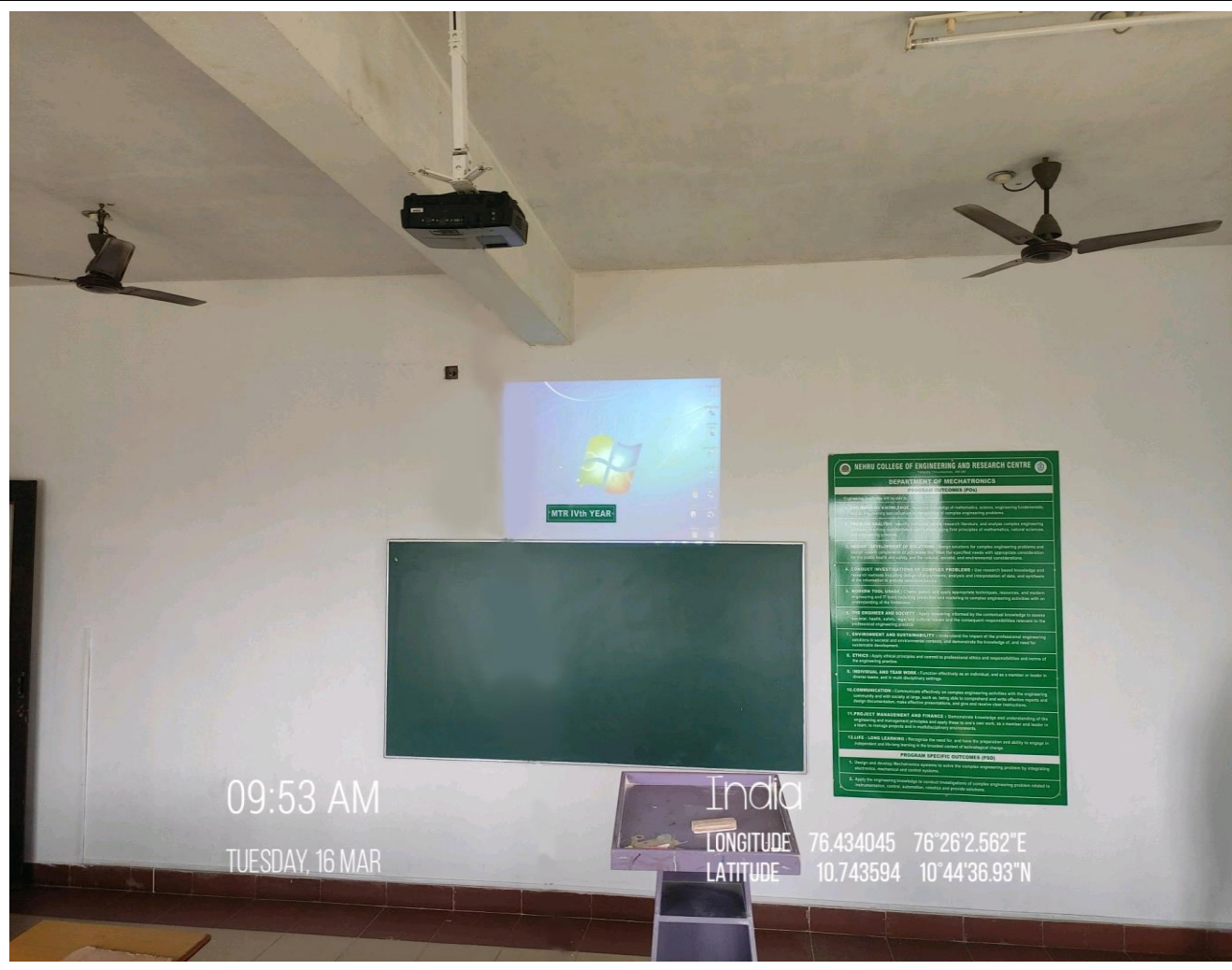
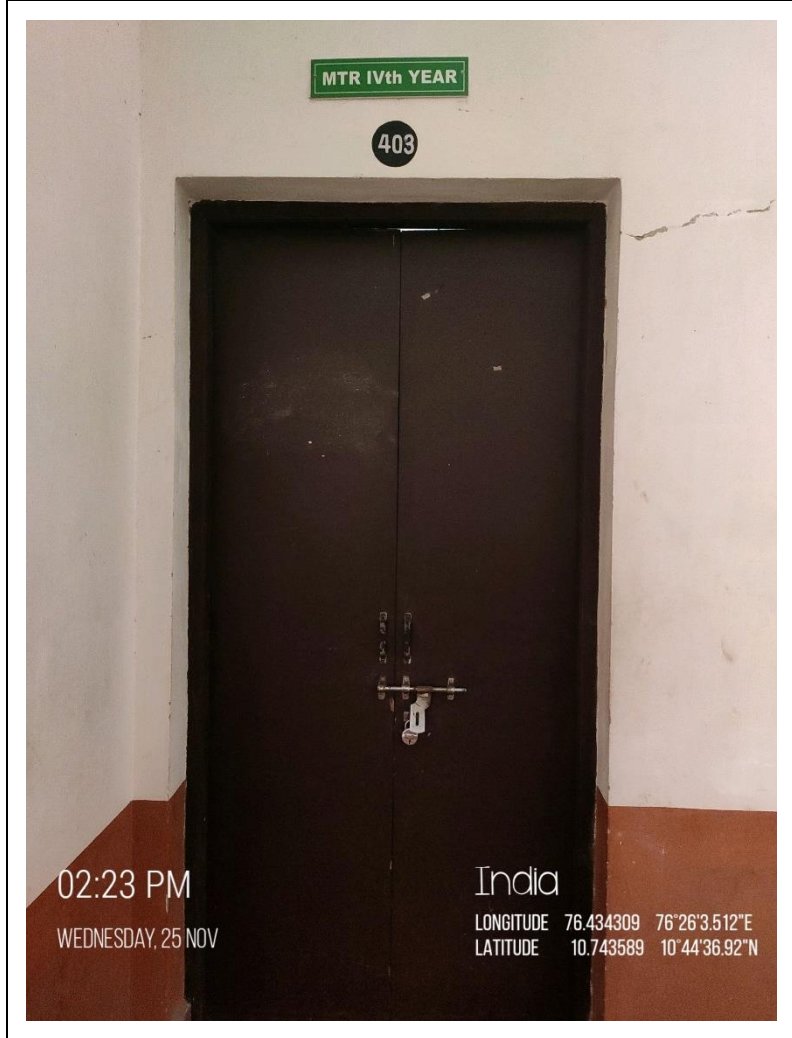

Building	Aryabhata
Floor	Third
Room No.	416
ICT Facility	Wi-Fi, LCD Projector, Smartboard, PA System

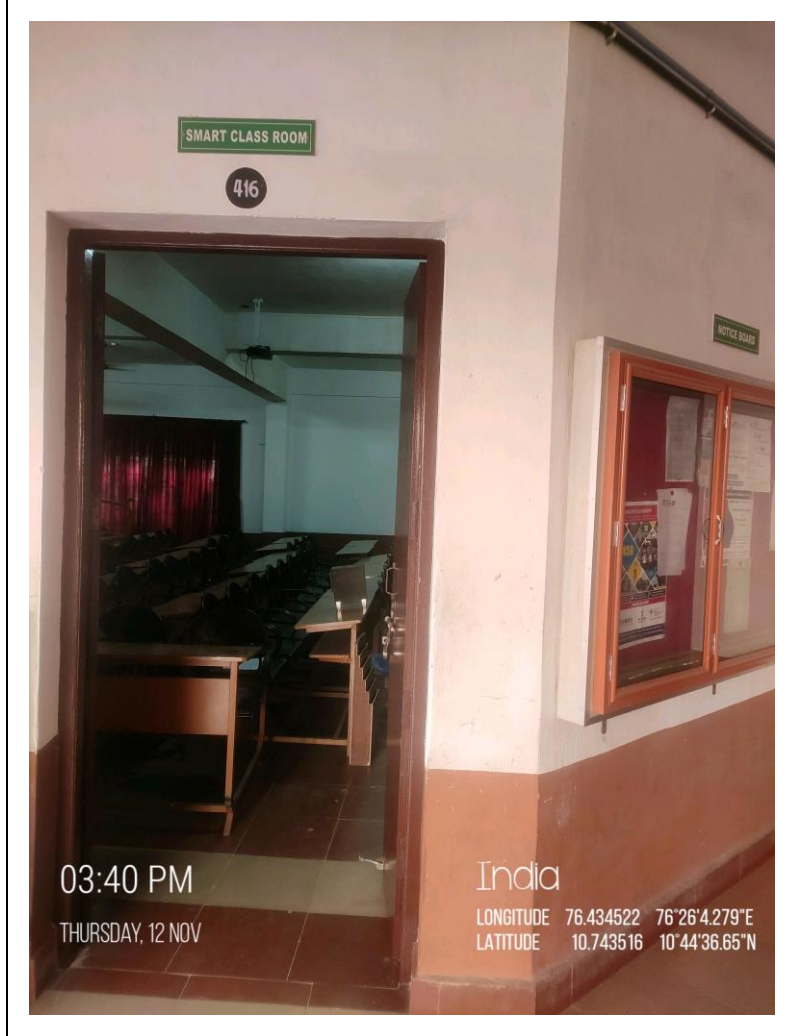

Building	Aryabhata
Floor	Third
Room No.	418
ICT Facility	Wi-Fi, LCD Projector

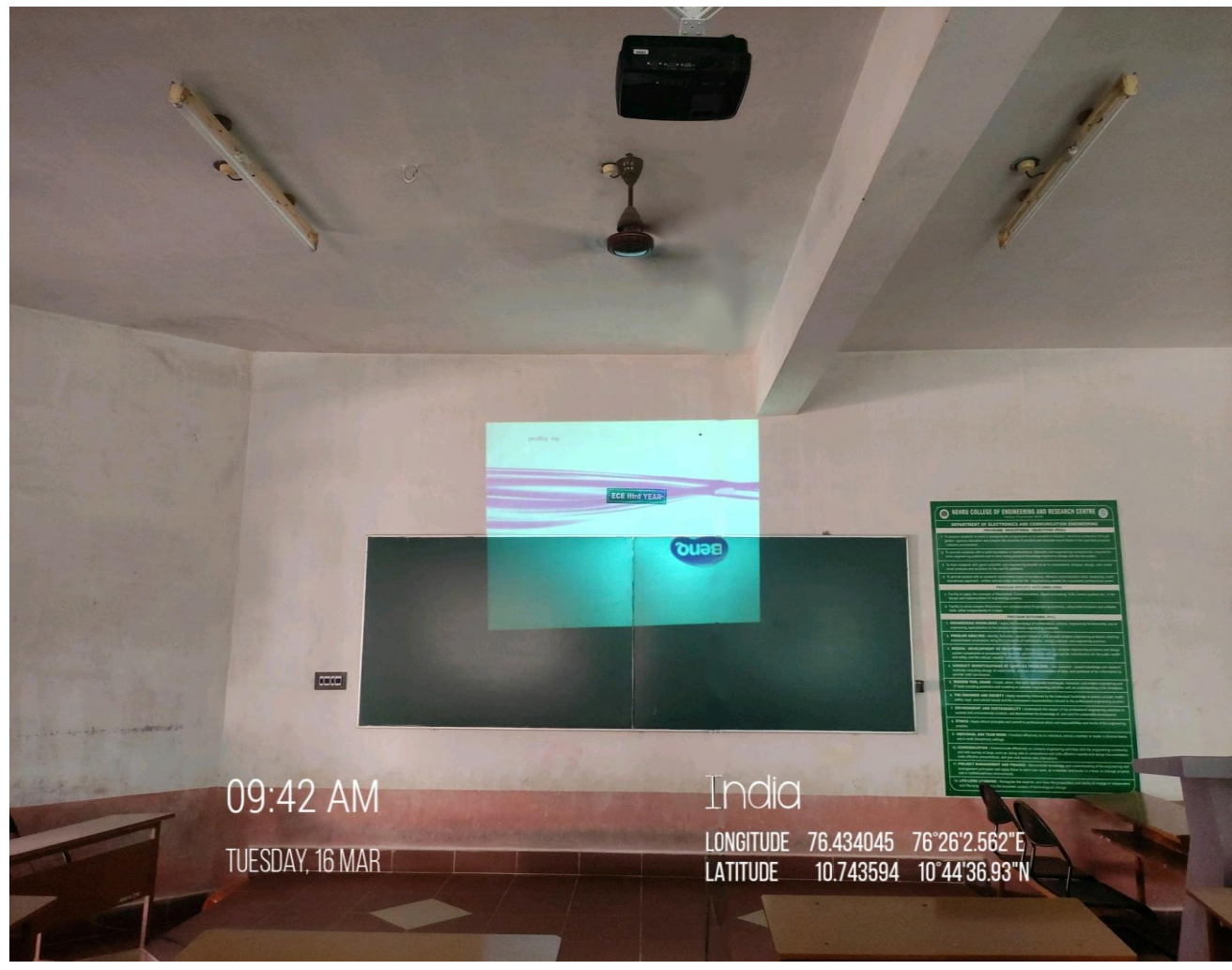
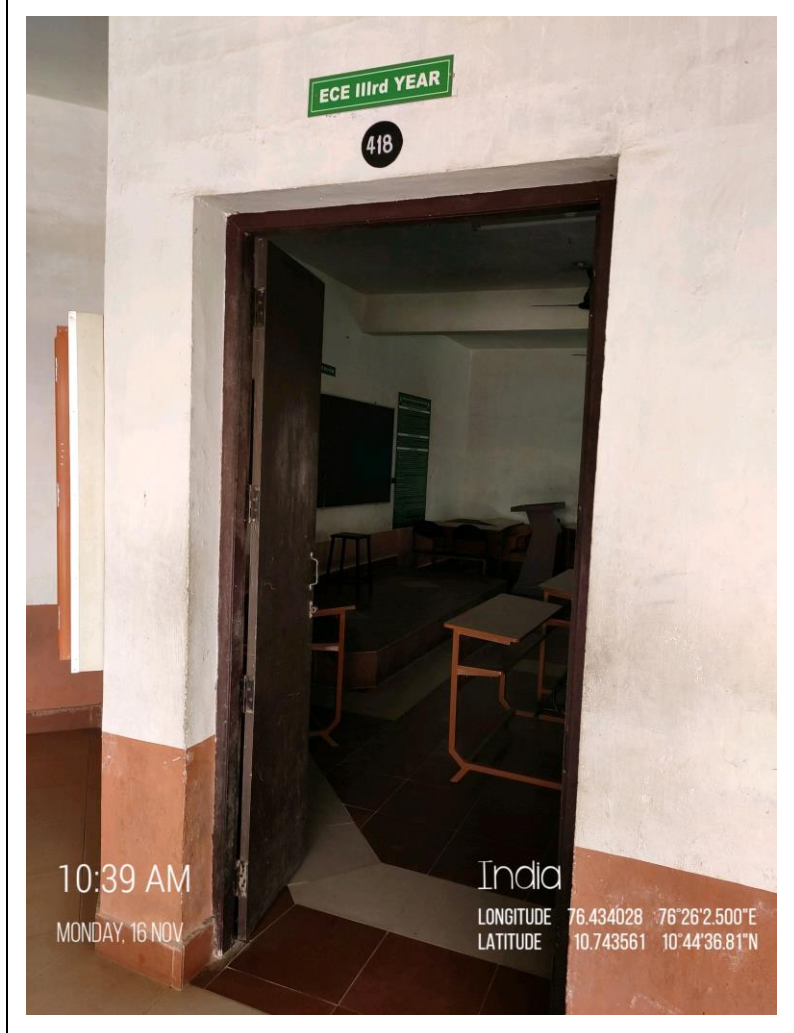

Building	Aryabhata
Floor	Third
Room No.	433
ICT Facility	Wi-Fi, LCD Projector

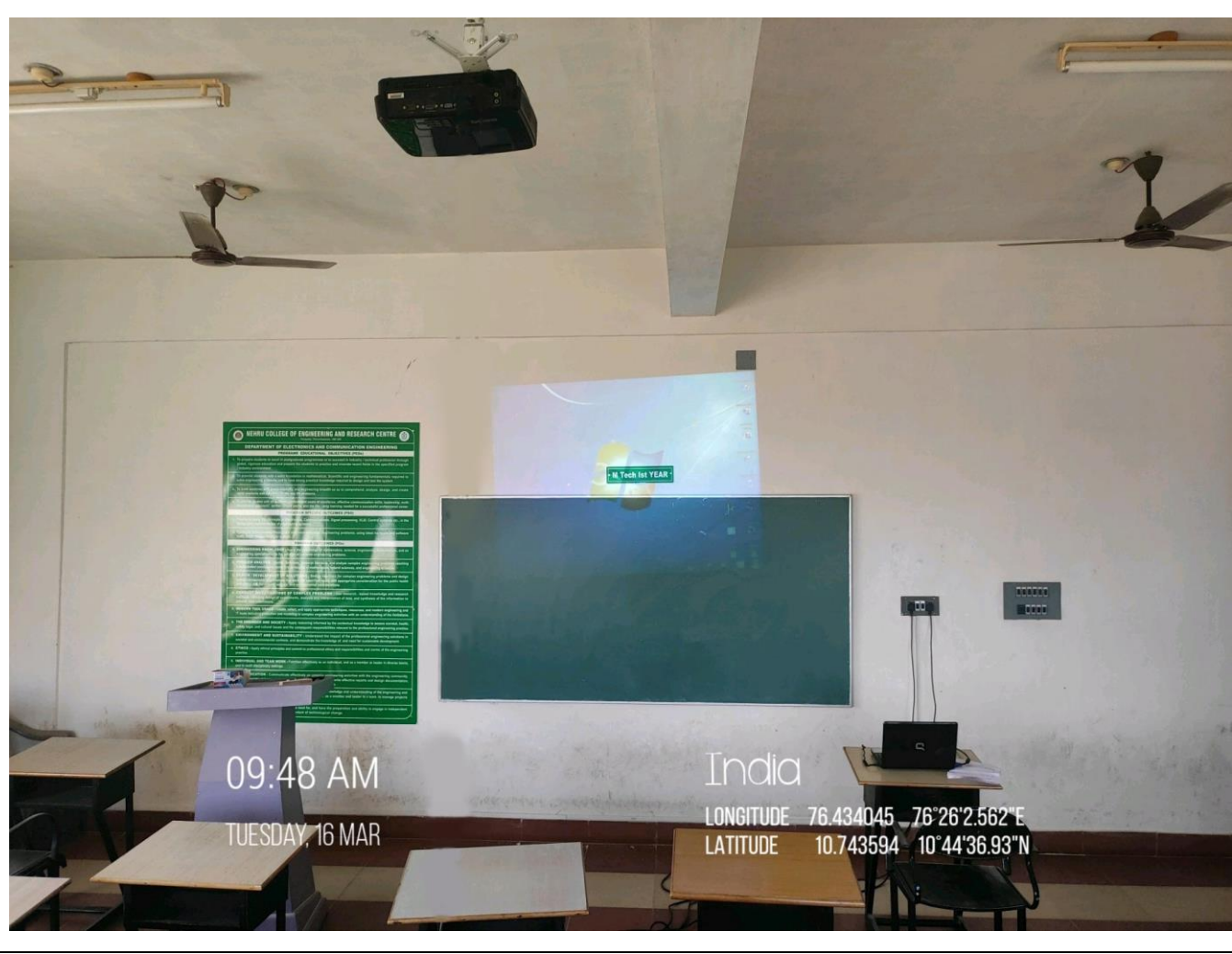
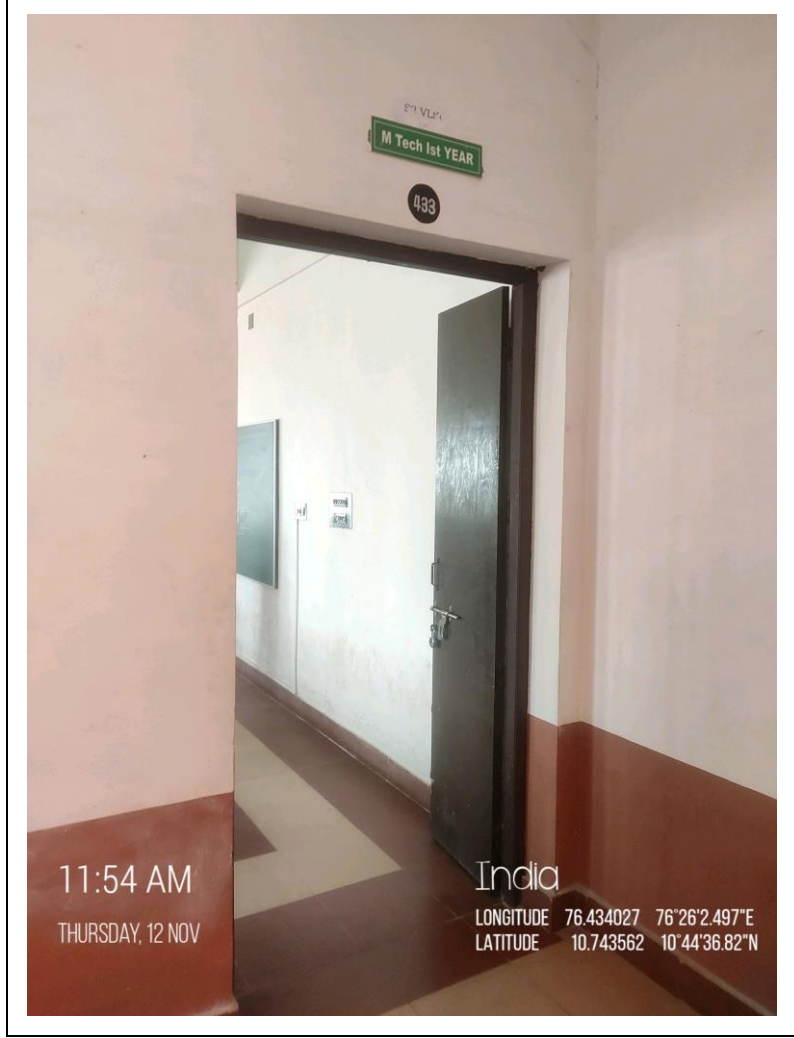

Building	Aryabhata
Floor	Third
Room No.	434
ICT Facility	Wi-Fi, LCD Projector

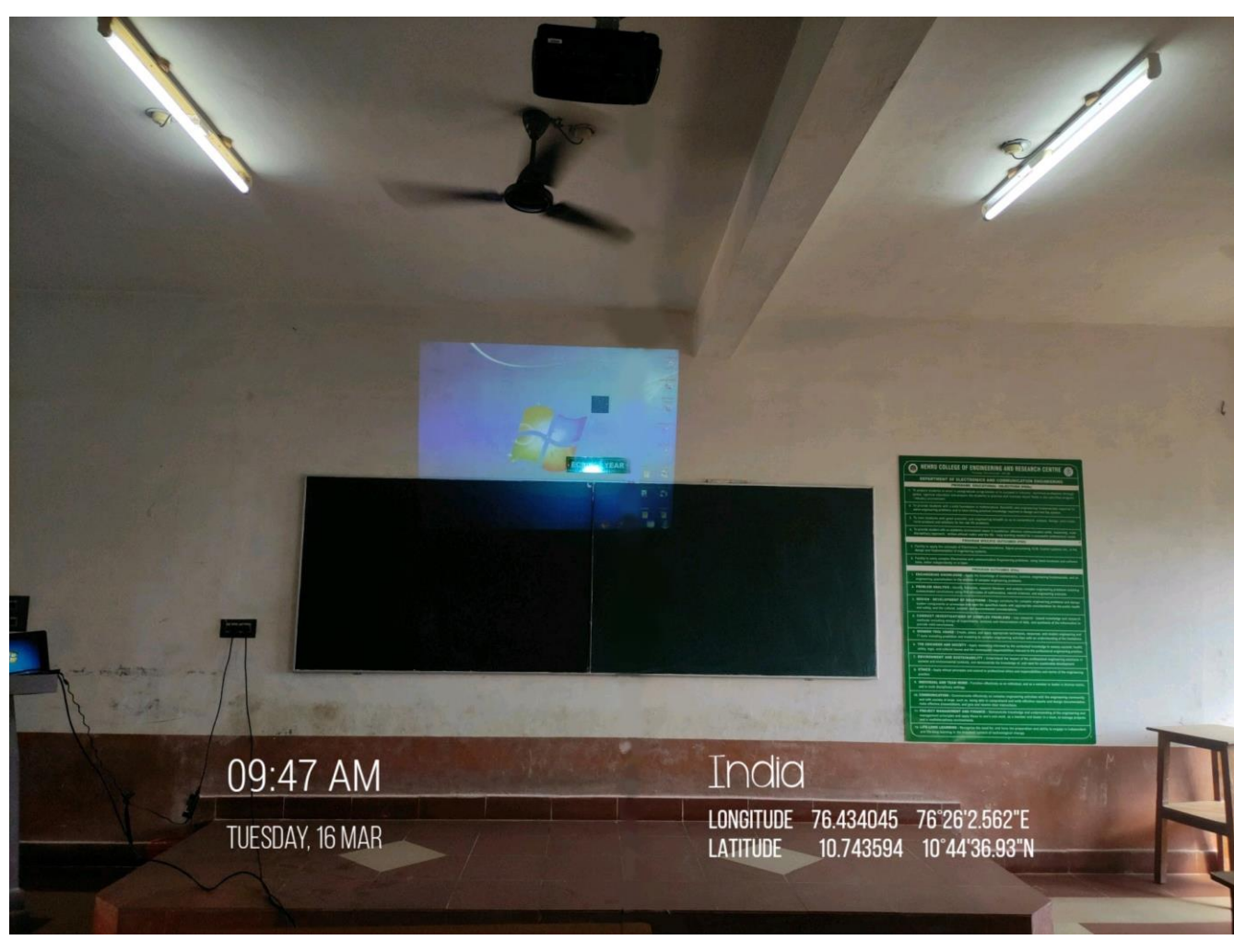
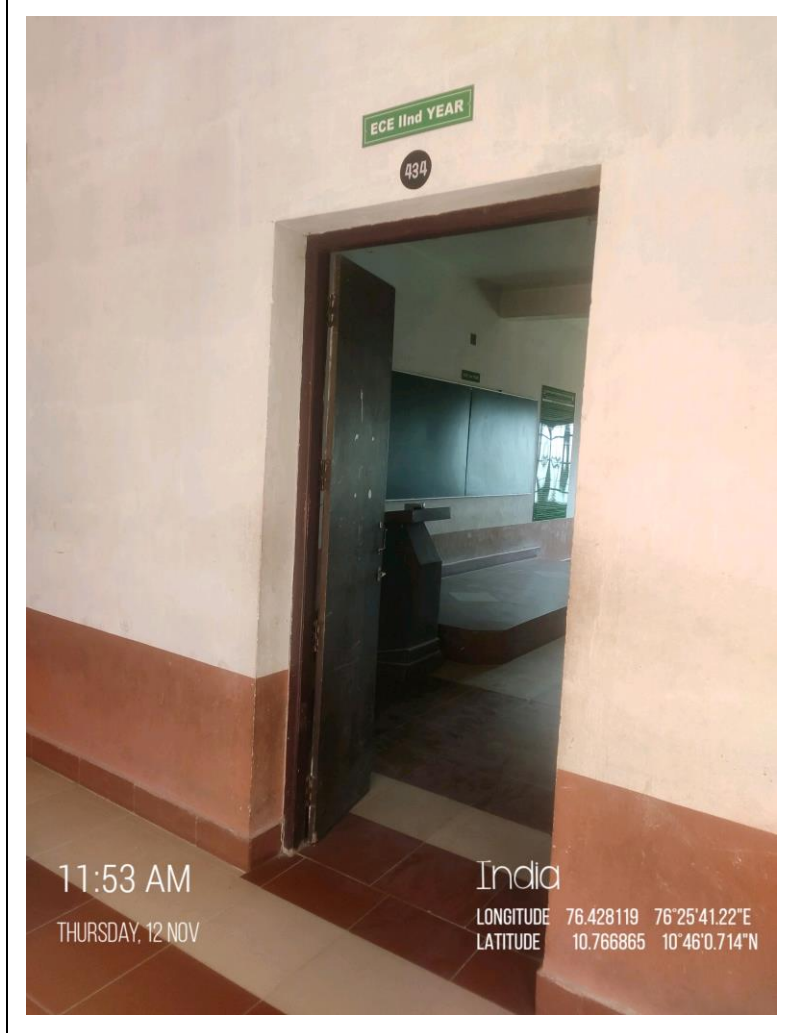

Building	Aryabhata
Floor	Third
Room No.	435
ICT Facility	Wi-Fi, LCD Projector, Smartboard, PA System

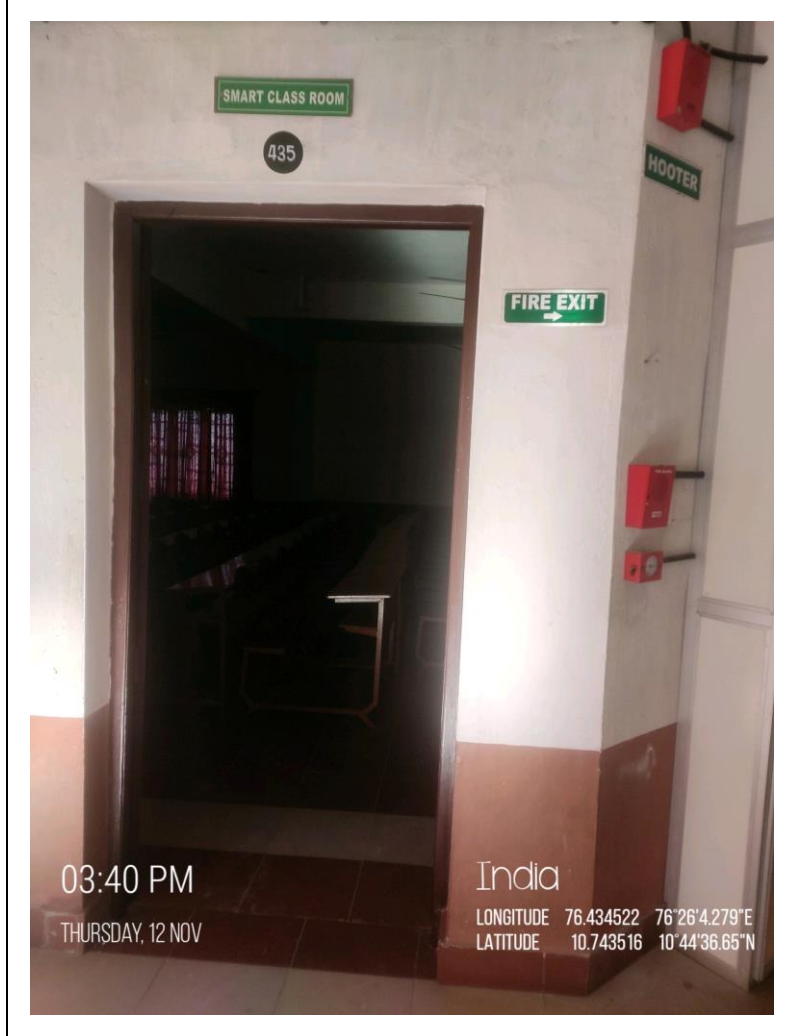

Building	Aryabhata
Floor	Fourth
Room No.	501
ICT Facility	Wi-Fi, LCD Projector, PA System

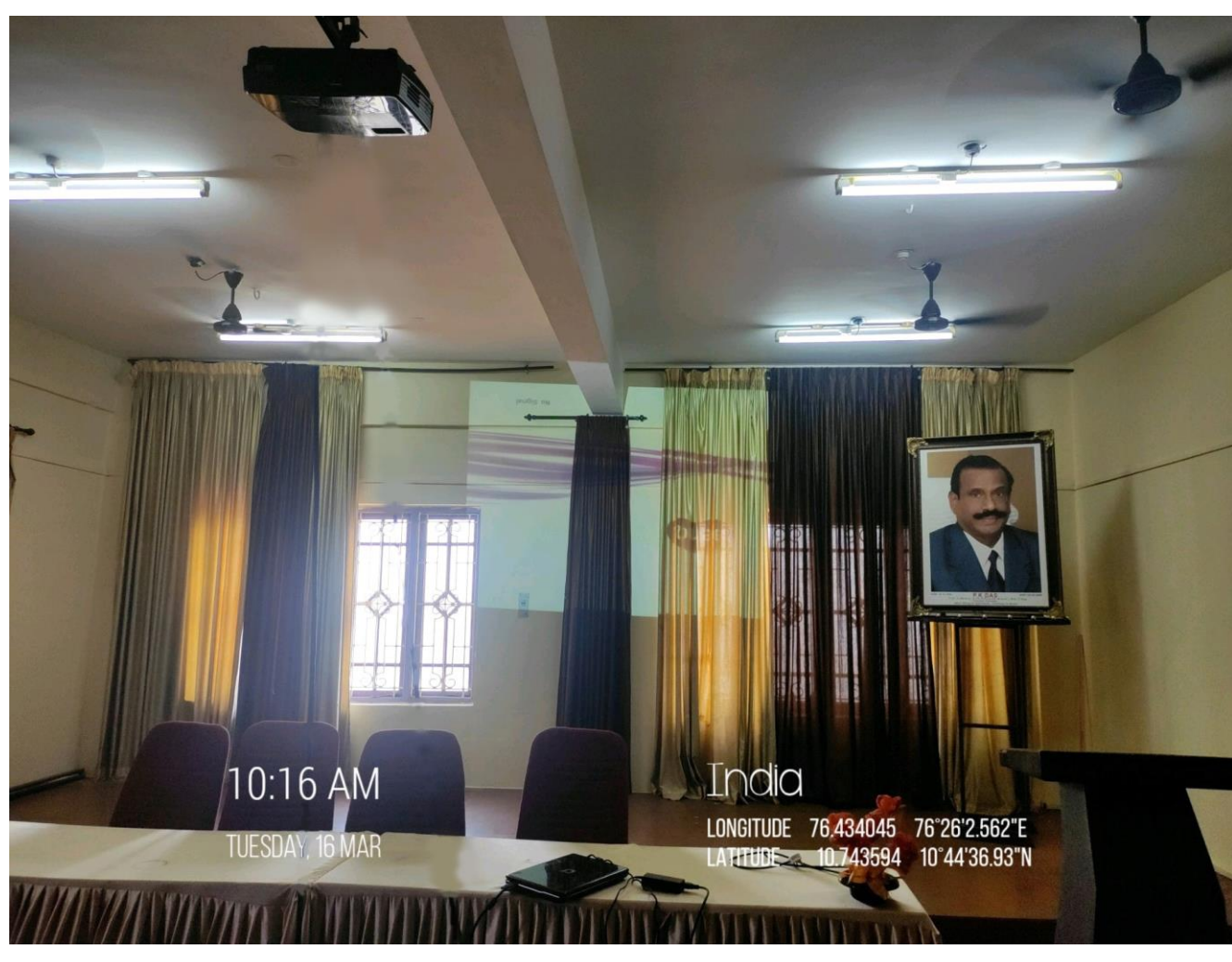
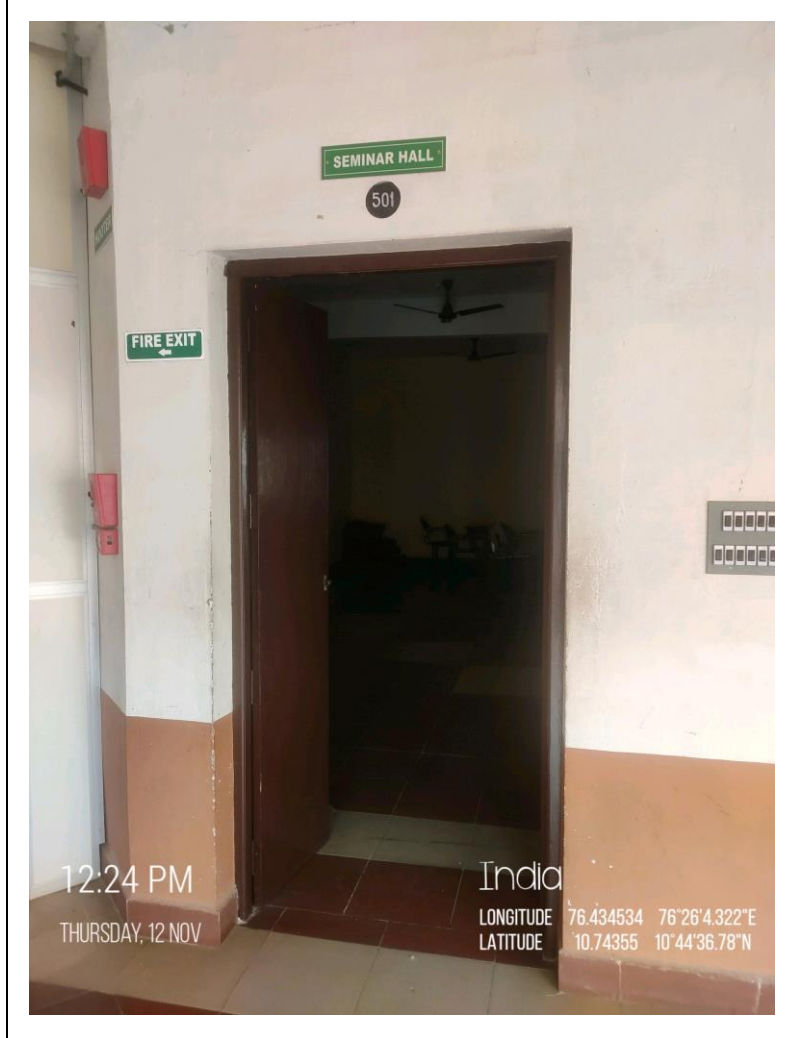

Building	Aryabhata
Floor	Fourth
Room No.	504
ICT Facility	Wi-Fi, LCD Projector, PA System

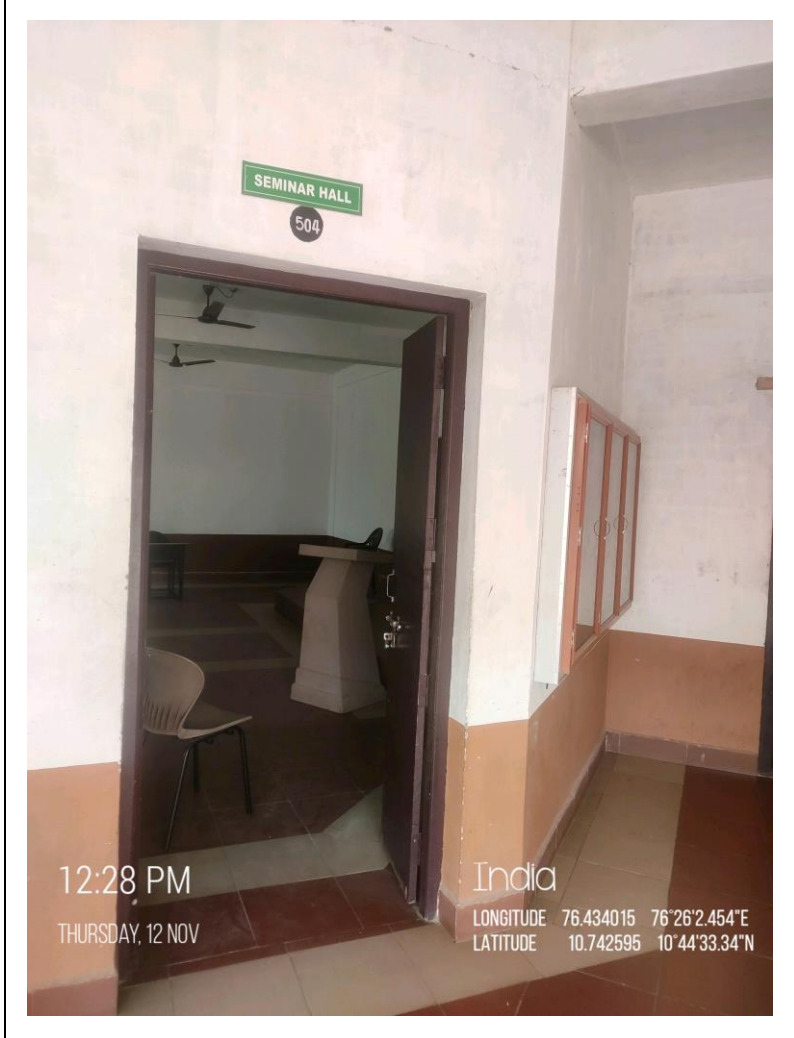

Building	Aryabhata
Floor	Fourth
Room No.	505
ICT Facility	Wi-Fi, LCD Projector

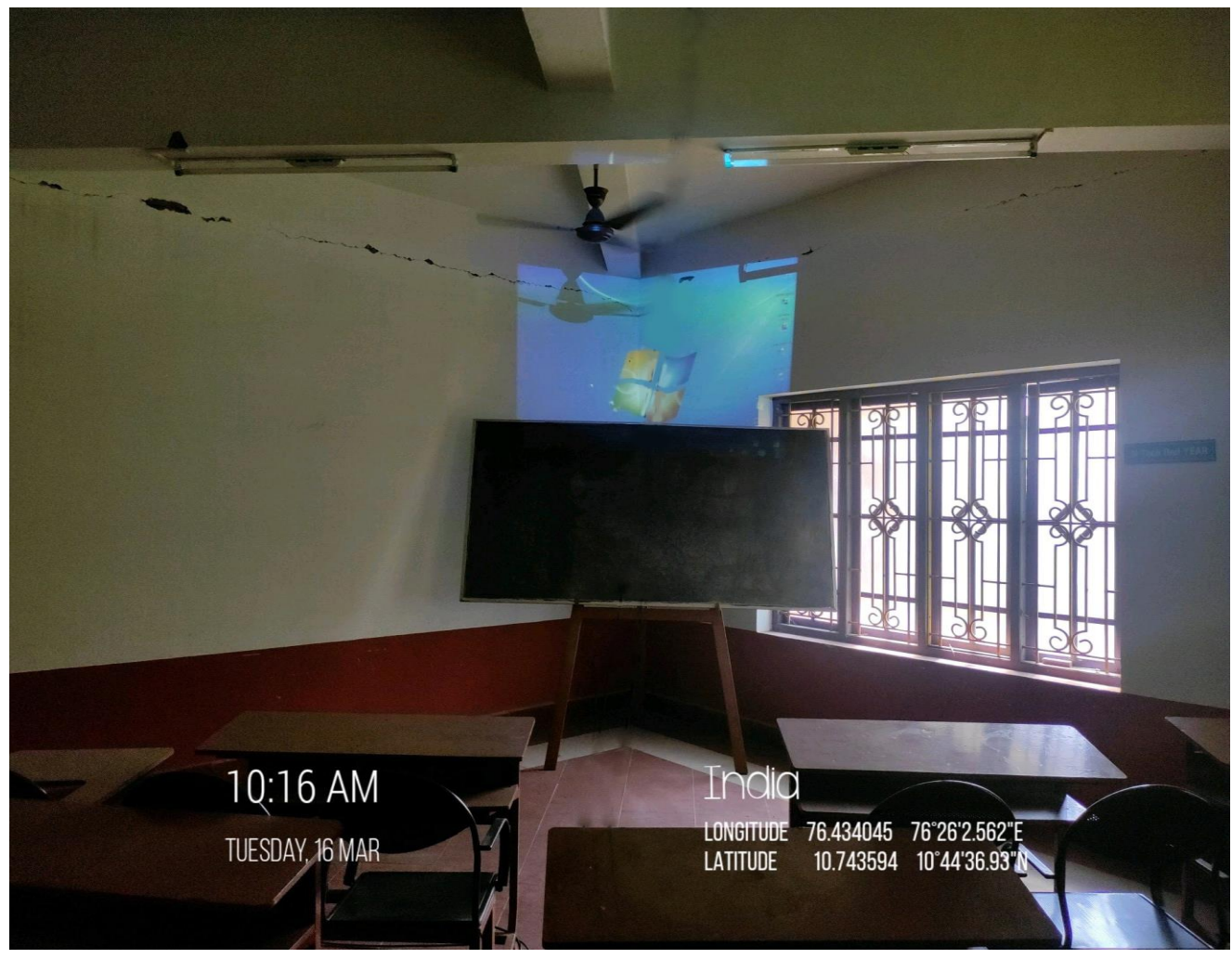
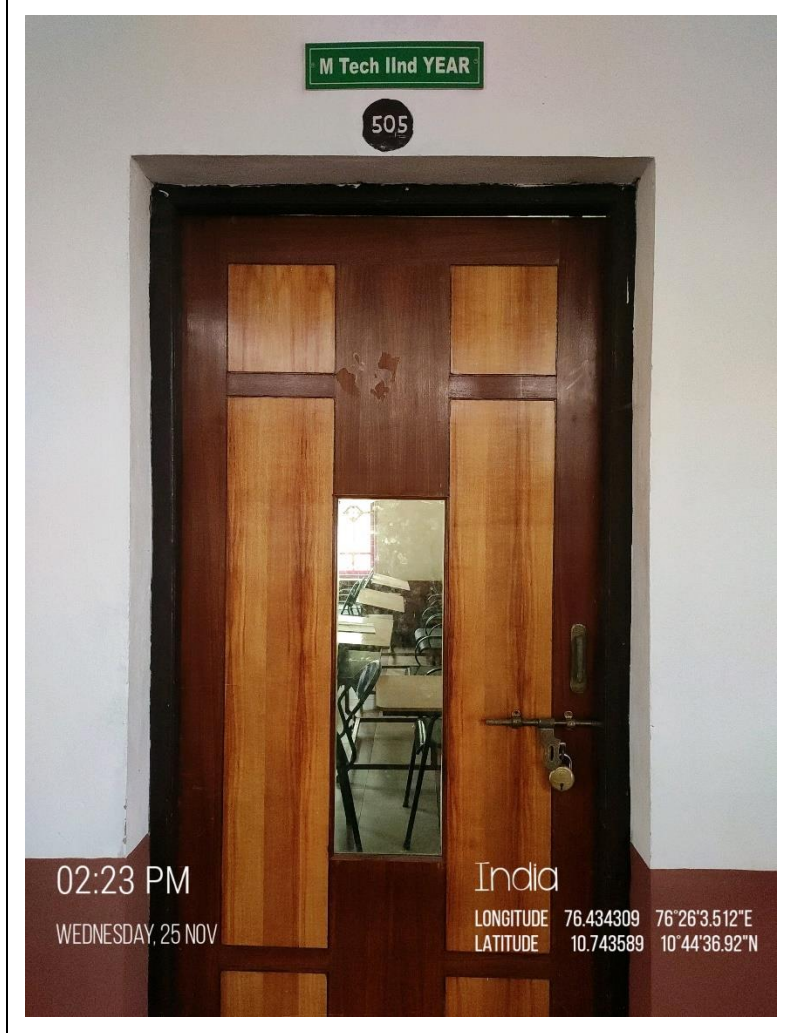

Building	Aryabhata
Floor	Fourth
Room No.	505A
ICT Facility	Wi-Fi, LCD Projector

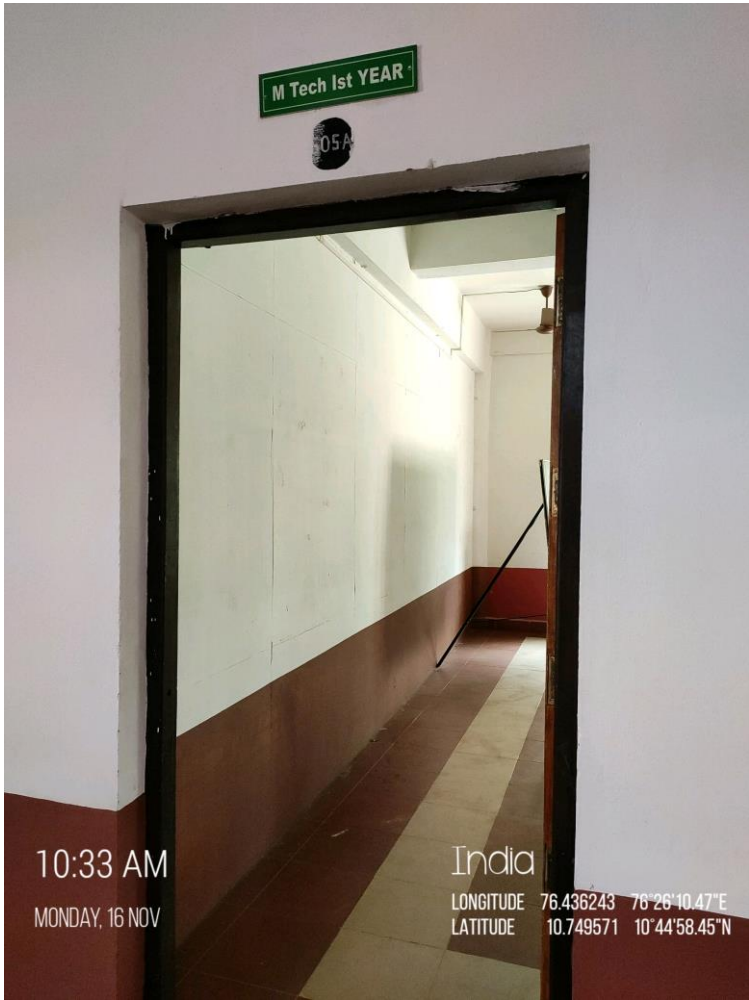

Building	Aryabhata
Floor	Fourth
Room No.	506
ICT Facility	Wi-Fi, LCD Projector, PA System

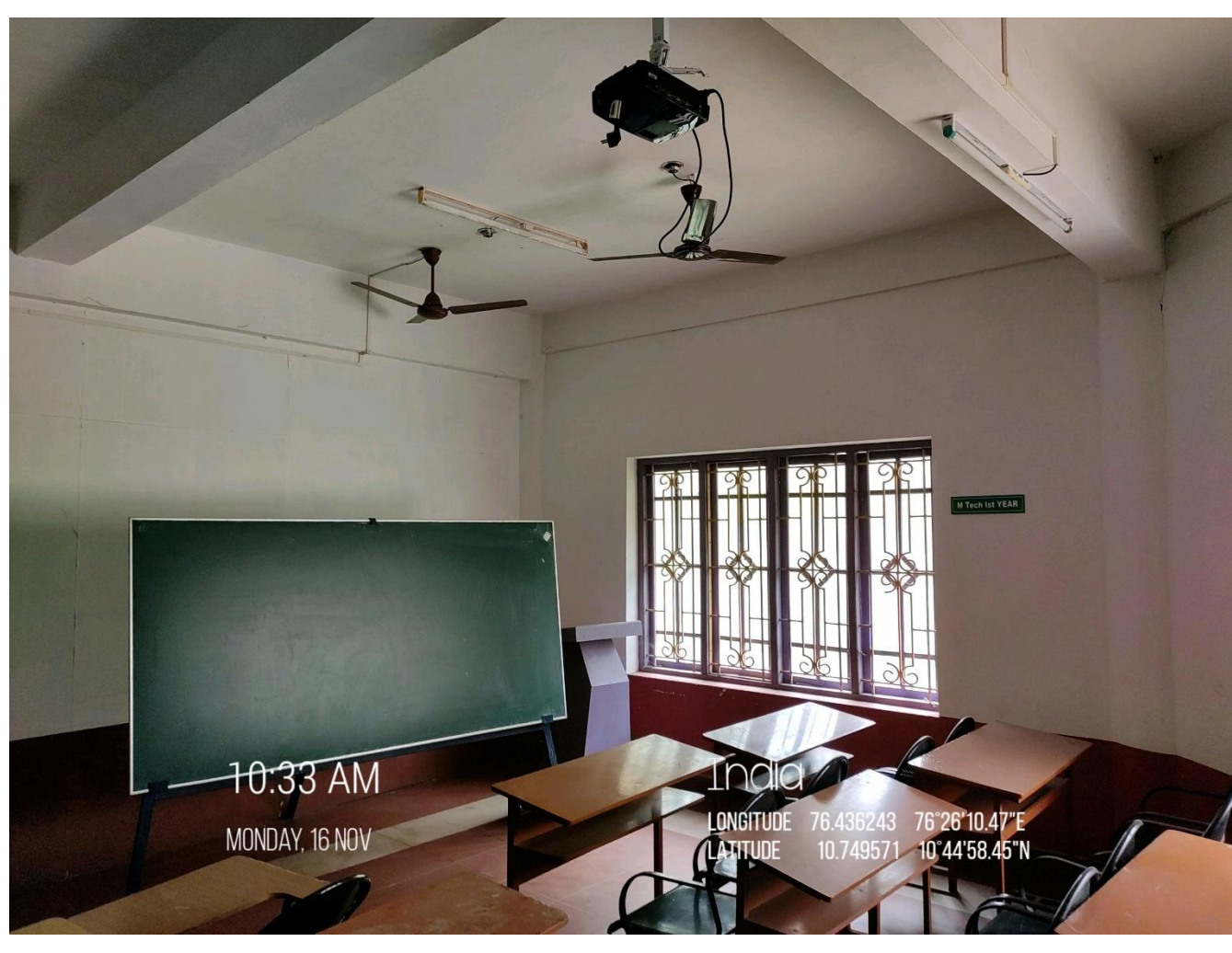
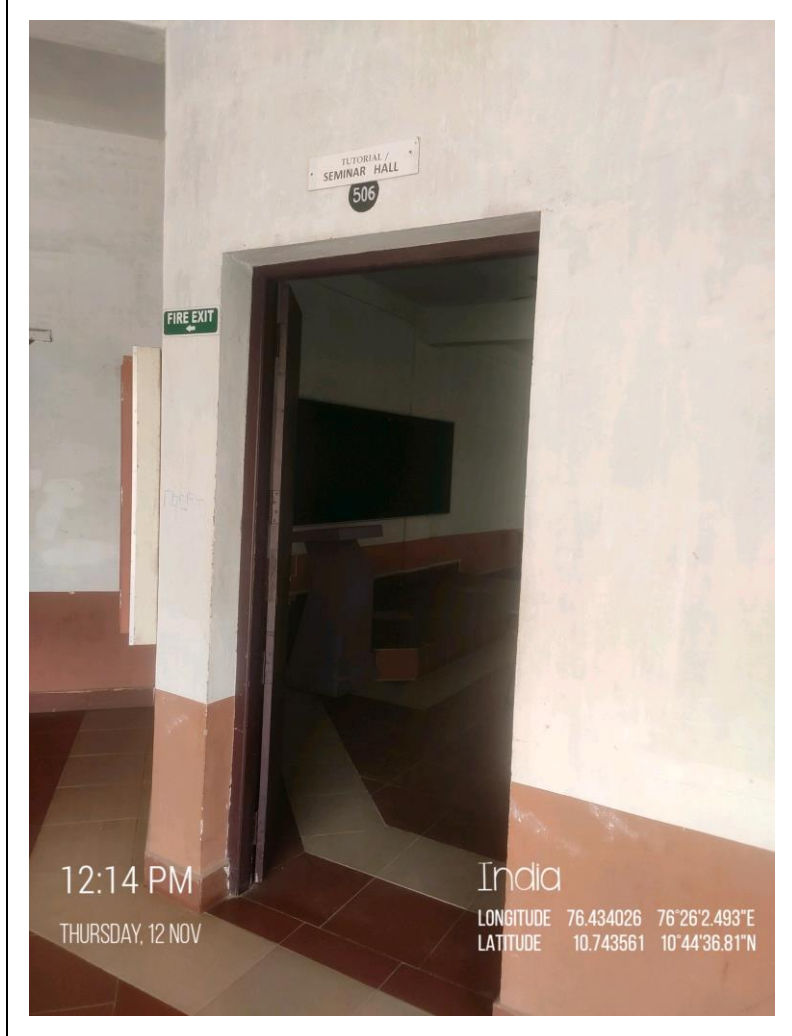

Building	Aryabhata
Floor	Fourth
Room No.	509
ICT Facility	Wi-Fi, LCD Projector

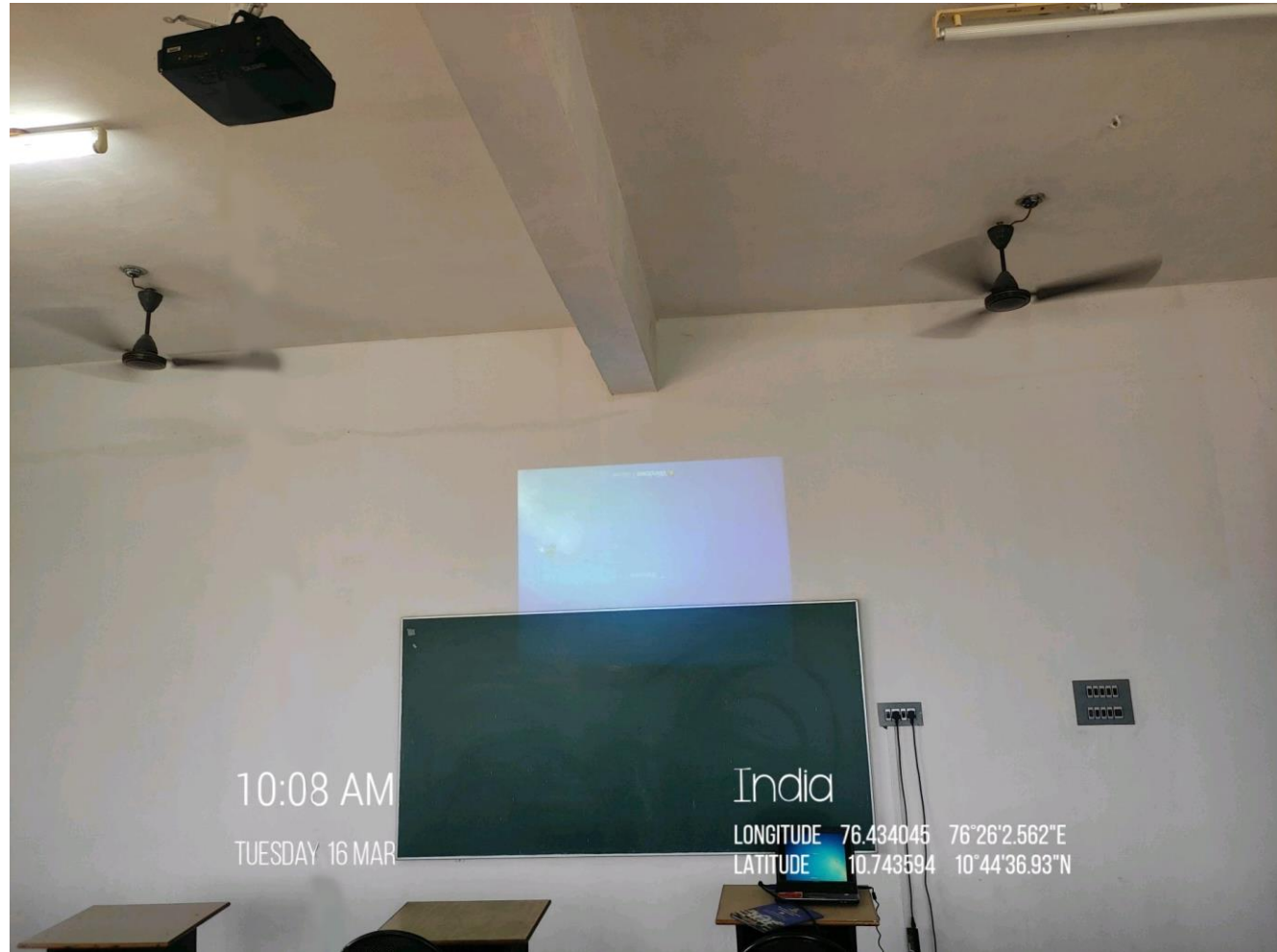
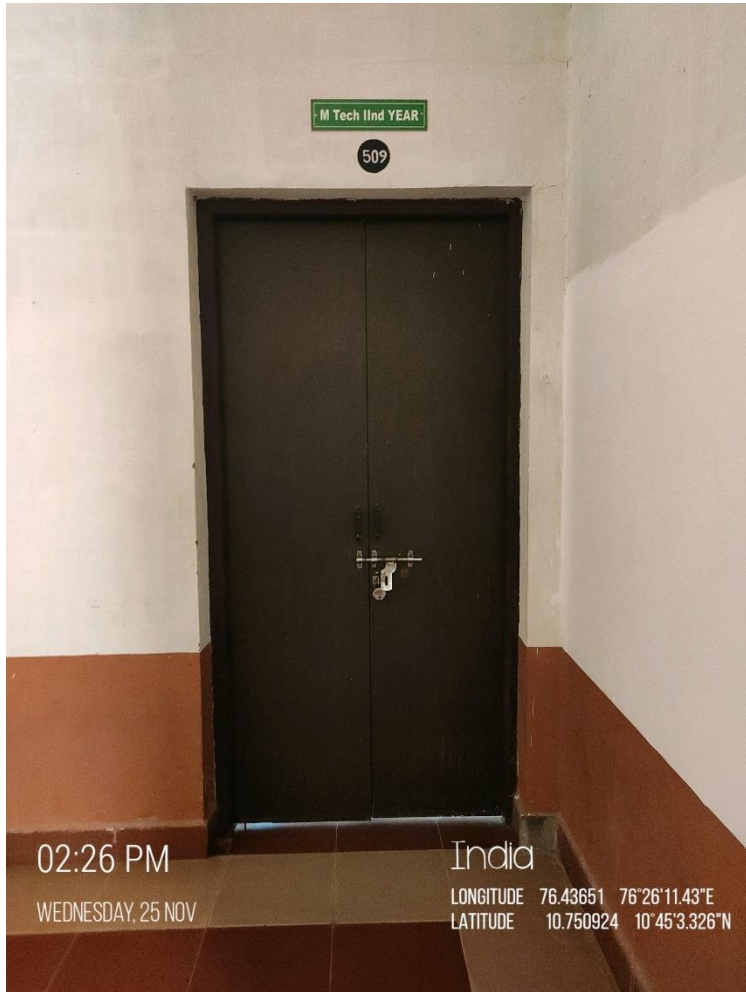

Building	Kapila
Floor	Ground
Room No.	LH1
ICT Facility	Wi-Fi, LCD Projector

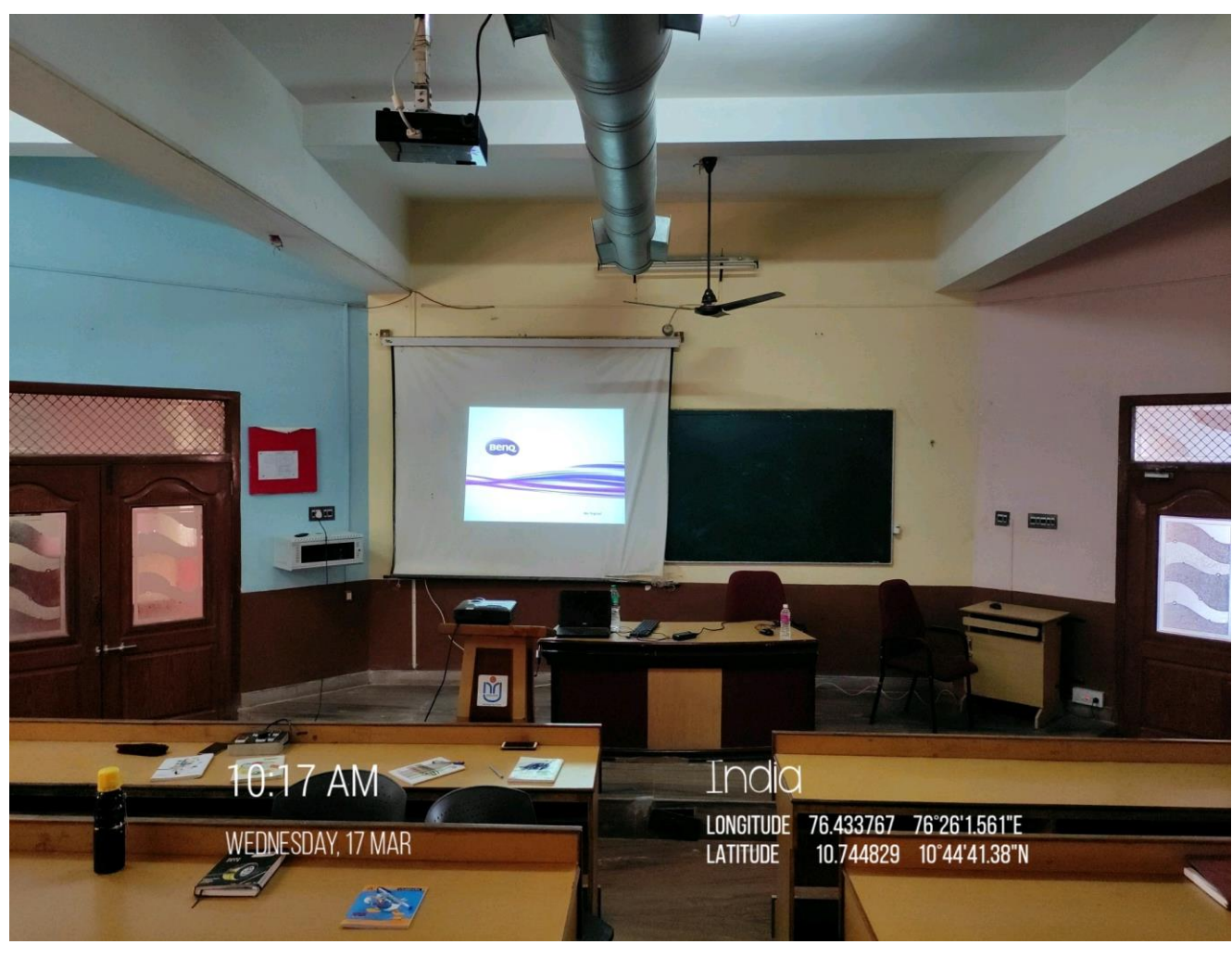
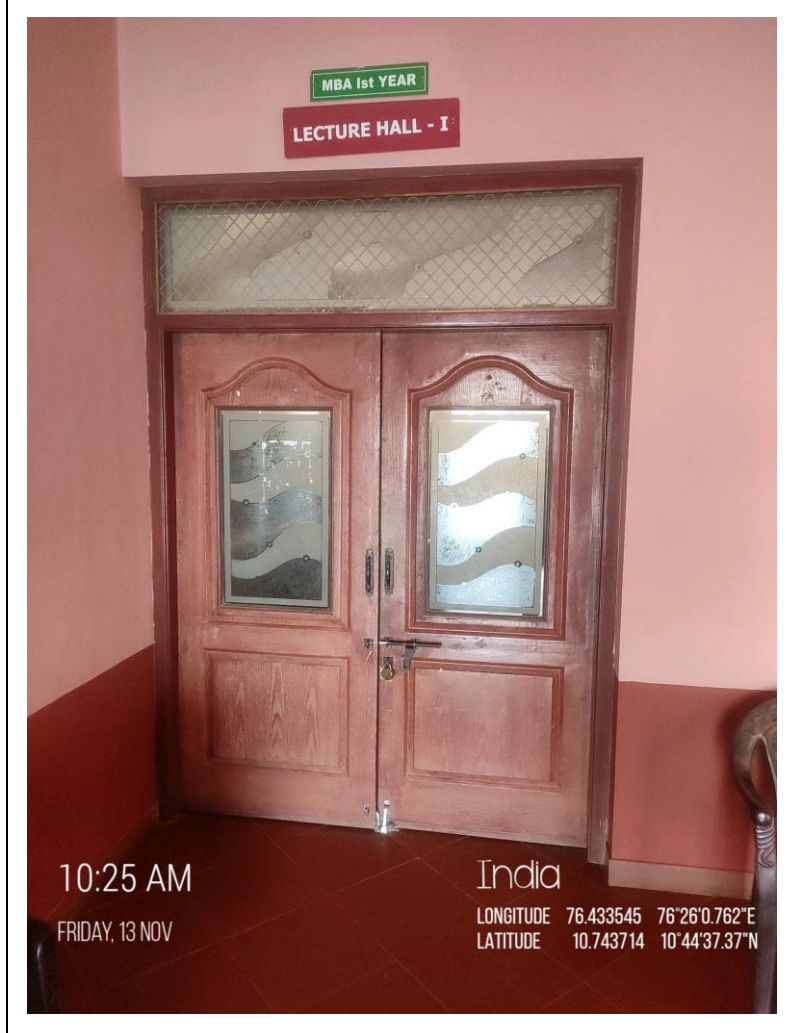

Building	Kapila
Floor	Ground
Room No.	SEMINAR HALL 1
ICT Facility	Wi-Fi, LCD Projector, PA System

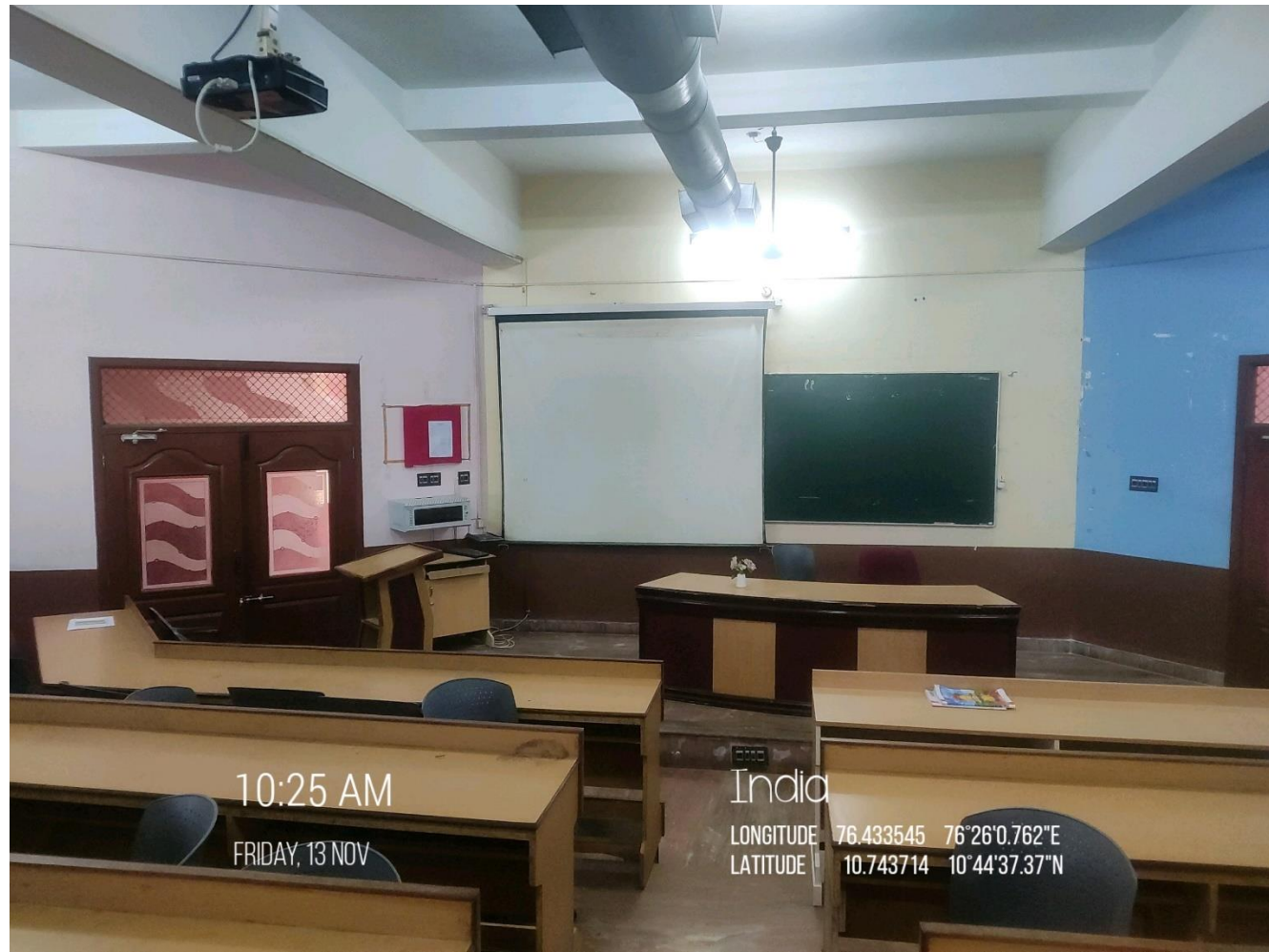

Building	Kapila
Floor	Ground
Room No.	SEMINAR HALL 2
ICT Facility	Wi-Fi, LCD Projector, PA System

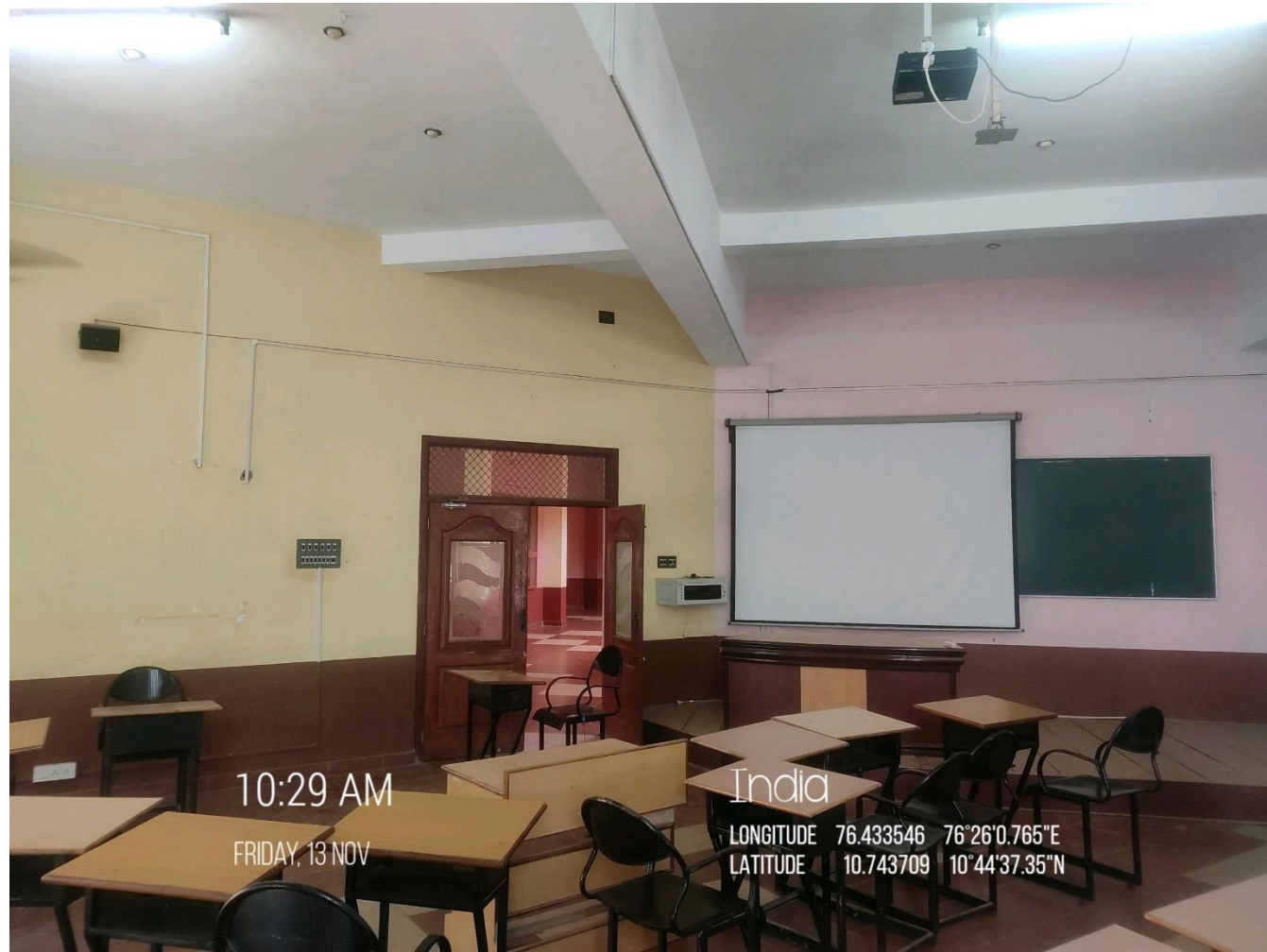
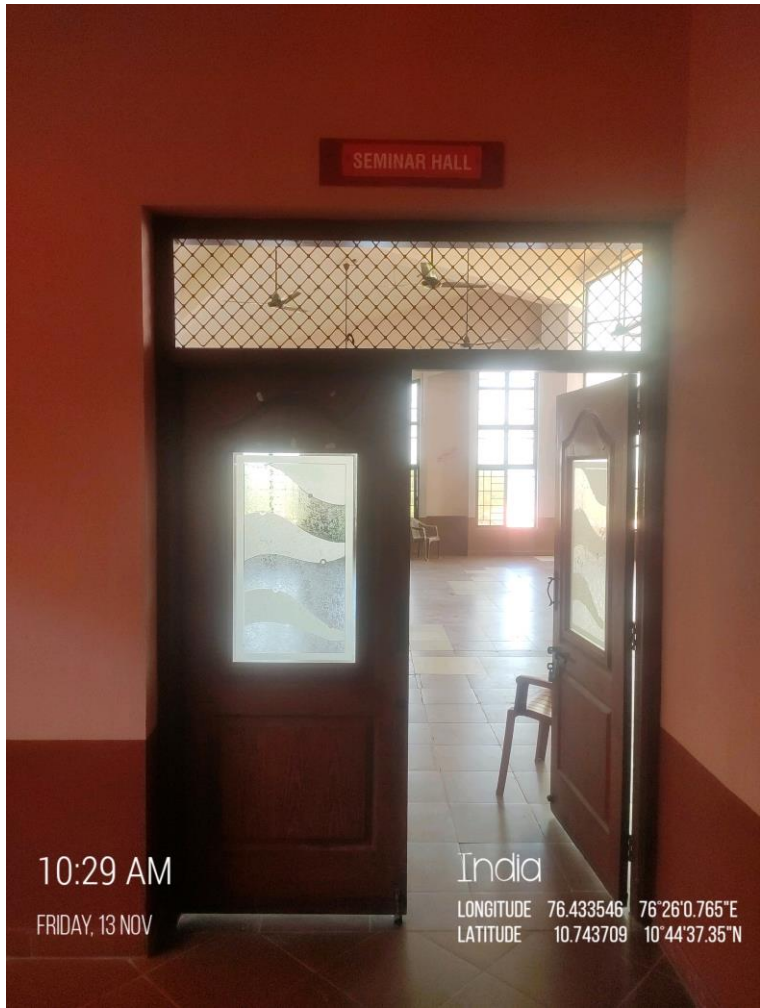

Invoices

Invoice No. NOTCR8B-2373
No.

(Original)

Dated 22-Sep-2014

NOVO COMPUTERS
AISWARYA ARCADE
GURUVAYUR ROAD, WEST FORT
THRISSUR - 680004
Ph:0487-6067702/03/04&06/07(SALES) Mb:9544600193
0487-6067700 / 01 SERVICE:9544600182
E-Mail :novocomputerstor@gmail.com

FORM 8B(Retail Invoice)

Party : **NEHRU COLLEGE OF ENGINEERING**
THIRUVALLAMALA

Sl No.	Description of Goods	Quantity	Rate	per	Amount
1	PROJECTOR ACER X 1173 N DLP Mjhh1100143000d198400 Mjhh1100143000d128400 Mjhh1100143000ce78400 Mjhh1100143000cf78400 Mjhh1100143000de8400	5 Nos	21,500.44	Nos	1,07,502.20
	Less : OUTPUT VAT @ 14.50% ROUND-OFF		14.50 %		15,587.82 (-)0.02
Total		5 Nos			₹ 1,23,090.00

21/09/14 - 1 Projector - CS Dept
22/09/14 - 2 Projector - MBA

22/09/14

RECEIVED
Date: 22-09-14
By: [Signature]

Amount Chargeable (in words) **Indian Rupees One Lakh Twenty Three Thousand Ninety Only** E & O.E

Company's VAT TIN : 32150788626 Date & Time: 22-Sep-2014 at 11:45
Company's CST No. : 32150788626 C

Declaration
Certified that all the particulars shown in the above Tax Invoice are true and correct and that my/ our Registration under KVAT ACT 2003 is valid as on the date of this Bill.

One Year Warranty, Once sold will not be taken back



DELIVERED
31/09/14

Reference No. NOTCR8B-3172
No.

(Original)

Dated 24-Aug-2015

NOVO COMPUTERS
AISWARYA ARCADE
GURUVAYUR ROAD, WEST FORT
THRISSUR - 680004
Ph:0487-6067702/03/04&06/07(SALES) Mb:9544600193
E-mail :novocomputerstor@gmail.com

FORM 8B(Retail Invoice)

Party : **NEHRU COLLEGE OF ENGINEERING**
THIRUVALLAMALA

Sl No.	Description of Goods	Quantity	Rate	per	Amount
1	PROJECTOR ACER X 1173 N DLP Phkk10002330000k11500 Phkk10002330000703900 Phkk10002330000d1q9100 Phkk10002330000986000 Phkk10002330000640000 Phkk10002330000397000	6 Nos	21,000.00	Nos	1,26,000.00
	Less : OUTPUT VAT @ 14.50%		14.50 %		18,270.00
Total		6 Nos			1,44,270.00

Date: 24/08/15

RECEIVED
Date: 24/08/15
By: [Signature]

Amount Chargeable (in words) **Indian Rupees One Lakh Forty Four Thousand Two Hundred Seventy Only** E & O.E

Company's VAT TIN : 32150788626 Date & Time: 24-Aug-2015 at 10:52
Company's CST No. : 32150788626 C

Declaration
Certified that all the particulars shown in the above Tax Invoice are true and correct and that my/ our Registration Under KVAT ACT 2003 is valid as on the date of this Bill.

One Year Warranty, Once sold will not be taken back



DELIVERED

Reference No. NOTCR8B/16-17/2587 (Original)
Ref.No.

Dated 27-Jan-2016

NOVO COMPUTERS
AISWARYA ARCADE
GURUVAYUR ROAD, WEST FORT
THRISSUR - 680004
Ph:0487-6067702/03/04&06/07(SALES) Mb:9544600193
E-mail :novocomputerstor@gmail.com

FORM 8B(Retail Invoice)

Party : NEHRU COLLEGE OF ENGINEERING
THIRUVALLAMALA

Sl No.	Description of Goods	Quantity	Rate	per	Amount
1	PROJECTOR EPSON EBS-31 Wdzk6802036 Wdzk6802040 Wdzk6802044 Wdzk6802056 Wdzk6802039 Wdzk6802062 Wdzk6802071 Wdzk6802074	8 Nos	24,628.82	Nos	1,97,030.56
	OUTPUT VAT @ 14.50% ROUND-OFF		14.50 %		28,569.43 (+) 0.01
Total		8 Nos			2,25,600.00

DELIVERED

Amount Chargeable (in words)
Indian Rupees Two Lakh Twenty Five Thousand Six Hundred Only
E. & O.E

Company's VAT TIN : 32150788626
Company's CST No. : 32150788626 C

Date & Time: 27-Jan-2016 at 11:21

for NOVO COMPUTERS

Declaration
Certified that all the particulars shown in the above Tax Invoice are true and correct and that my/ our Registration Under KVAT ACT 2003 is valid as on the date of this Bill.



One Year Warranty. Once sold will not be taken back

Reference No. NOTCR8B-1289 (Original)
No.

Dated 18-Feb-2014

NOVO COMPUTERS
AISWARYA ARCADE
GURUVAYUR ROAD, WEST FORT
THRISSUR - 680004
Ph:0487-6067702/03/04&06/07(SALES) Mb:9544600193
E-mail :novocomputerstor@gmail.com

FORM 8B(Retail Invoice)

Party : NEHRU COLLEGE OF ENGINEERING
THIRUVALLAMALA

Sl No.	Description of Goods	Quantity	Rate	per	Amount
1	PROJECTOR ACER X 1173 N DLP Bkss2211174000a367800 Bkss2211174000f867800 Bkss2211174000ca67600 Bkss2211174000gd36800 Bkss2211174000pk95800 Bkss2211174000j0e5400 Bkss2211174000ee38500 Bkss2211174000nb43000	8 Nos	21,500.44	Nos	1,72,003.52
	OUTPUT VAT @ 14.50% ROUND-OFF		14.50 %		24,940.51 (-) 0.03
Total		8 Nos			1,96,944.00

DELIVERED

Amount Chargeable (in words)
Indian Rupees One Lakh Ninety Six Thousand Nine Hundred Forty Four Only
E. & O.E

Company's VAT TIN : 32150788626
Company's CST No. : 32150788626 C

Date & Time: 22-Feb-2014 at 10:23

for NOVO COMPUTERS

Declaration
Certified that all the particulars shown in the above Tax Invoice are true and correct and that my/ our Registration Under KVAT ACT 2003 is valid as on the date of this Bill.



One Year Warranty. Once sold will not be taken back

Reference No. NOTCR8B-01362
No.

(Original)

Dated 12-Jan-2015

NOVO COMPUTERS
AISWARYA ARCADE
GURUVAYUR ROAD, WEST FORT
THRISSUR - 680004
Ph:0487-6067702/03/04&06/07(SALES) Mb:9544600193
E-mail :novocomputerstcr@gmail.com

FORM 8B(Retail Invoice)

Party : NEHRU COLLEGE OF ENGINEERING
THIRUVALLAMALA

Sl No.	Description of Goods	Quantity	Rate	per	Amount
1	PROJECTOR ACER X 1173 N DLP Phkk10001384000gh7400 Phkk10001384000c09800 Phkk10001384000d37600 Phkk10001384000e12300 Phkk10001384000g24000 Phkk10001380004b25100 Phkk10001380003700000 Phkk1000138000p200100 Phkk1000138000i094000 Phkk1000138000a124000	10 Nos	21,000.00	Nos	2,10,000.00
	Less : OUTPUT VAT @ 14.50%		14.50 %		30,450.00
Total		10 Nos			2,40,450.00 E & O.E

Amount Chargeable (in words)
Indian Rupees Two Lakh Forty Thousand Four Hundred Fifty Only

Company's VAT TIN : 32150788626
Company's CST No. : 32150788626 C

Date & Time: 12-Jan-2015 at 11:48

Declaration
Certified that all the particulars shown in the above Tax Invoice are true and correct and that my/ our Registration Under KVAT ACT 2003 is valid as on the date of this Bill.

for NOVO COMPUTERS

Authorized Signatory

One Year Warranty. Once sold will not be taken back

Reference No. NOTCR8B/16-17/4703
Ref.No.

(Original)

Dated 13-Oct-2016

NOVO COMPUTERS
AISWARYA ARCADE
GURUVAYUR ROAD, WEST FORT
THRISSUR - 680004
Ph:0487-6067702/03/04&06/07(SALES) Mb:9544600193
E-mail :novocomputerstcr@gmail.com

FORM 8B(Retail Invoice)

Party : NEHRU COLLEGE OF ENGINEERING
THIRUVALLAMALA

Sl No.	Description of Goods	Quantity	Rate	per	Amount
1	PROJECTOR EPSON EBS-31 Wdzk68020141 Wdzk68020135 Wdzk68020115 Wdzk68020156 Wdzk68020221 Wdzk68020235	6 Nos	24,628.82	Nos	1,47,772.92
	Less : OUTPUT VAT @ 14.50% ROUND-OFF		14.50 %		21,427.07 (+) 0.01
Total		6 Nos			1,69,200.00 E & O.E

Amount Chargeable (in words)
Indian Rupees One Lakh Sixty Nine Thousand Two Hundred Only

Company's VAT TIN : 32150788626
Company's CST No. : 32150788626 C

Date & Time: 13-Oct-2016 at 12:08

Declaration
Certified that all the particulars shown in the above Tax Invoice are true and correct and that my/ our Registration Under KVAT ACT 2003 is valid as on the date of this Bill.

for NOVO COMPUTERS

Authorized Signatory

One Year Warranty. Once sold will not be taken back

Tax Invoice

(ORIGINAL FOR RECIPIENT)

NOVO COMPUTERS 2017-18 AISWARYA ARCADE GURUVAYUR ROAD, WEST FORT THRISSUR - 680004 Ph: 9847724893, 0487 2388997 GSTIN/UIN: 32AASPV5037G1ZE E-mail: novocomputerstcr@gmail.com	Invoice No.	Dated
	NTCR-0461	11-Jan-2018
	Delivery Note	Model/Terms of Payment
	Supplier's Ref.	Other Reference(s)
Buyer NEHRU COLLEGE OF ENGINEERING NILA GARDENS, PAMPADY PO THIRUVILWAMALA, THRISSUR - 680588 State Name : Kerala, Code : 32	Buyer's Order No.	Dated
	Despatch Document No.	Delivery Note Date
	Despatched through	Destination
	Terms of Delivery	

SI No.	Description of goods	HSN/SAC	Quantity	Rate	per	Amount
1	EPSON MULTIMEDIA PROJECTOR EB-S41 X4HP8500443 X4HP8500251 X4HP8500373 X4HP8500279 X4HP8500413 X4HP8500368 X4HP8500218	8528	7 Nos	21,796.88	Nos	1,52,578.16
						21,360.94
						21,360.94
						(-) 0.04
Total						1,95,300.00

Accounted
Date: 22/01/2018

CGST
SGST
ROUND-OFF

PAID
Cash/Cheque/DD No. _____
Date: 19/01/18
Signature: _____

Amount Chargeable (in words) **Indian Rupees One Lakh Ninety Five Thousand Three Hundred Only** E & O E

HSN/SAC	Taxable Value	Central Tax		State Tax		Total Tax Amount
		Rate	Amount	Rate	Amount	
8528	1,52,578.16	14%	21,360.94	14%	21,360.94	42,721.88
Total	1,52,578.16		21,360.94		21,360.94	42,721.88

Tax Amount (in words) : **Indian Rupees Forty Two Thousand Seven Hundred Twenty One and Eighty Eight paise Only**

DELIVERED

Declaration
We declare that this invoice shows the actual price of the goods described and that all particulars are true and correct.

for **NOVO COMPUTERS 2017-2018**

 Authorised Signatory

ONE YEAR WARRANTY

32110815532
 (Buyer's Identification Number)

CST Reg. No.: 32110815532 - C
 (Quadruplicate)

Kaligraph Business Systems
 Floor No:2,KDFA Building, Near Coronation Theater, S.K.Temple Road, Calicut-673001, Ph No:0495-2720058,
 Mob:09349735005, E-Mail :kaligraphcalicut@gmail.com

THE KERALA VALUE ADDED TAX RULES, 2005

FORM NO. 8B

(For Customers when input tax credit is not required)

[See rule 58(10)]

RETAIL INVOICE

CASH / CREDIT

(To be Prepared in Duplicate *)

INVOICE NO. : **KBS 374**

Date : **20-Sep-2014**

Name & Address of the purchaser with TIN, if any
 The Public Relation Officer, Nehru College of Engineering & Technology, Pampady, Thrissur, P.O No:Date:18-9-2014, NCT /NCERC/3122/14, PH No:04884-281670,282070.

Telephone No: _____ Mobile: _____
 Fax: _____ e-mail: _____

Sl. No.	Commodity Code	Commodity / Item	Rate of tax	Unit price	Quantity	Gross value	Cash Discount	Net value	Tax amount	Grand Total (9 +10)
1		Smart Board-480 Wty:2 Year SI No:G032GW10S0205 Output Vat @ 5 % Round Off	5 %	46,247.61/No	8 Nos	3,69,980.88		3,69,980.88		3,69,980.88
									18,499.04	18,499.04
									0.08	0.08
TOTAL					8 Nos	3,69,980.88		3,69,980.88	18,499.04	3,88,480.00

GRAND TOTAL IN WORDS **INR Three Lakh Eighty Eight Thousand Four Hundred Eighty Only**
 E&OE

*Original for the Buyer and Duplicate to be retained with the seller

Authorised Signatory
 [With Status & Seal]

Stock Register

PROJECTOR

Date	Name of the Firm	Qty. Recd.	Qty. Issued	Balance	Price EA	sig	1
13-2-21	M/s NOVO Computers Aiswarya Arcade Gurunayam Road Thrissur - 9544600193 Make - ACER X1173 NDLP	08	-	08	24618 incl tax	<i>[Signature]</i>	<i>[Signature]</i>
22-9-21	M/s NOVO Computers Aiswarya Arcade Thrissur. ACER X 1173. NDLP	05		13	24618 incl tax	<i>[Signature]</i>	<i>[Signature]</i>
12-1-2015	M/s NOVO Computers Aiswarya Arcade Thrissur ESPN-ACER-1173-NDLP	10		23	24045 incl tax	<i>[Signature]</i>	<i>[Signature]</i>
24-8-15	M/s NOVO Computers Aiswarya Arcade Thrissur EPSON	6		29	24045 incl tax	<i>[Signature]</i>	<i>[Signature]</i>
27-1-2016	M/s NOVA COMPUTERS THRISSUR - EPSON	8		37	28200 incl tax	<i>[Signature]</i>	<i>[Signature]</i>
13-10-16	M/s NOVA COMPUTERS AISWARMA ARCADE THRISSUR EPSON MULTIMEDIA EB 541	6		43	28200 incl tax	<i>[Signature]</i>	<i>[Signature]</i>
2018	M/s NOVO Computers Aiswarya Arcade Thrissur. EPSON MULTIMEDIA EB 541	7		50	27900 incl tax	<i>[Signature]</i>	<i>[Signature]</i>



[Signature]
PRINCIPAL
 Nehru College of
 Engineering and Research Centre
 Panpady Thiruvamala, Thrissur, DT